ON SALE SUNDAY, MONDAY & TUESDAY

SUNDAY Sport

November 15, 2020 £1.20
(on sale until Tuesday, Nov 17, 2020)

RIPPER'S LAST WORDS AS HE TOOK HIS FINAL EVIL BREATH . . .

SEE YOU SOON, MY JIMMY

PAGE 3

IT'S AN HISTORIC WEEK, FOLKS...

PAGE THREE TURNS 50!

5-PAGE TOPLESS SPECIAL INSIDE

LEANNE CROW

SAMMY BRADDY

JO GUEST

AND LOADS, LOADS MORE!

WARNING: DO NOT BUY FROM THIS MAN

LOON SELLS COVID VACCINE MADE FROM HIS WEE

PAGE 5

THIS WEEK'S SUNDAY Sport NIPPLE COUNT IS . . .

SHOP LOCAL FOR UK'S No1 FUN PAPER

SUNDAY Sport
SHOP LOCAL FOR UK'S No1 FUN PAPER!
PRINCESS EUGENIE TOPLESS PHOTO SHOCKER
It's my RIGHT to go NUDE on the beach
SEAT SNIFF PERVERT BEATEN UP IN HARRY

Pick up your fave newspaper – & lots more – at your brilliant local neighbourhood retailer

WHILE our NHS and other front line workers battle to keep us safe from the coronavirus, there are others hard at work in Britain, too.

We're talking about the army of neighbourhood shopkeepers.

And the independent stores are the ones which stock your fave *Midweek*, *Weekend* and *Sunday Sport*.

We're all in this together, folks, so let's give each other a helping hand!

Just fill out and hand the coupon on this page to your local shopkeeper, so they can RESERVE your copy and you'll NEVER miss out!

FILL IN THIS COUPON & TAKE IT TO YOUR LOCAL NEWSAGENT NOW!

Dear Newsagent,
Please reserve me these editions of the *Sport* each week (please tick):

- Sunday Sport (out Sunday) ☐
- Midweek Sport (out Wednesday) ☐
- Weekend Sport (out Friday) ☐

Name.....

Address.....

.....

.....

.....Postcode.....

GOT A STORY?

Then call our newsdesk on: 0800 4725407 or email simon@sundaysport.co.uk

WE PAY CASH

TODAY'S WEATHER

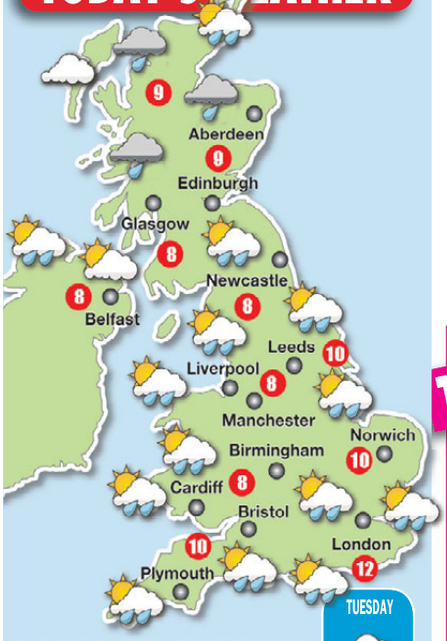

TUESDAY

WEDNESDAY

THURSDAY

BRING ME SUNSHINE

TODAY will be pretty unsettled with sunshine and showers affecting the whole country.

The heaviest rain will soak those in the Midlands just before lunch – so if you fancy a walk, head out early!

Temperatures of 12C in London, 8C in Cardiff, 8C in Manchester and Belfast and 9C in Edinburgh.

Tomorrow starts with very heavy rain along the west coast, which will clear to leave sunny spells.

Temperatures of 11C in London, 11C in Cardiff, 10C in Manchester, 9C in Belfast and 9C in Edinburgh.

OUTLOOK: A bit of everything.

THAT'S NET FUNNY!

"Nobody getting shit this year"

KATIE HART

27, 32E, from Staines, Surrey

FIXED IT: Savile got Sutcliffe a meeting with Frank Bruno

DEAD good to see you, ya big perv!

HELLBOUND: Yorkshire Ripper Peter Sutcliffe

Sunday Sport EXCLUSIVE

RIPPER RE-UNITED WITH NONCE KING PAL SAVILE

THE Yorkshire Ripper Peter Sutcliffe's last words were: "I'm coming to you, Jimmy!" – before he died and went straight to HELL!

It's believed the serial killer's final utterance was directed at the burning soul of his pal, meganonce Jimmy Savile, who died in 2011.

The pair met while Sutcliffe was locked up at Broadmoor Hospital for the Criminally Insane, where Savile was a trusted volunteer.

Vile Savile even engineered a meeting between Sutcliffe and boxing legend Frank Bruno in 1991.

A source at Frankland Prison, where Sutcliffe spent his final years, said: "The Ripper used to moan that he was lonely since 'my Jimmy' left him 'all alone'.

By BARNEY SAMUELS
news@sundaysport.co.uk

"They were kindred spirits – Sutcliffe liked to kill ladies and Saville used to have sex with dead ones.

"I can see them gambolling through the fires of Hell, hand in hand."

Sutcliffe's death, aged 74, was announced on Friday.

The serial killer was serving a whole life term for murdering 13 women in Yorkshire and north-west England.

The former lorry driver, from Bradford, died in hospital where he is said to have refused treatment for COVID-19. He also had other health problems, including being fat.

Sutcliffe spent three decades at Broadmoor Hospital before being moved to HMP Frankland in County Durham in 2016.

Bash the bishop to beat infection

WANKING may send you blind – but it could save your LIFE!

Dr Jennifer Landam, a specialist in hormone therapy, suggests that self-love strengthens your body's natural defences.

Masturbation is known to boost your immune system and raise your white blood cell count, which in turn helps to fight infection.

Dr Landom's views are in a study by a clinic in Essen, Germany, which looked at the effects of orgasm through tossing on white blood cell count.

Orgasms in general help you sleep better and more sleep means more time for healing.

AS SWORDSMAN FOOTIE STAR HITS HEADLINES YET AGAIN...

SEX LIFE OF RYAN

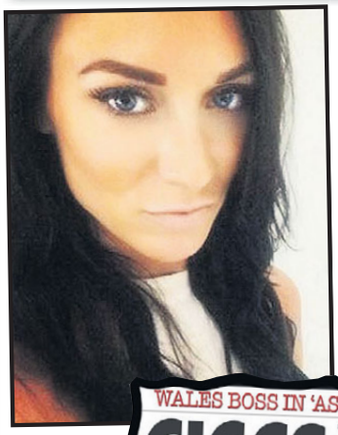

IN THE NEWS: Stories claim that Giggs (*far right*) and Kate (*above*) had home bust-up

REMEMBER when Ryan Giggs used to make headlines for his talent as a footballer?

It all seems like a distant memory, doesn't it?

The Manchester United legend – who is currently taking an enforced break from his job as national coach of Wales – is more likely to crop up in the public prints these days on account of his Byzantine love life.

By BARNEY SAMUELS
news@sundaysport.co.uk

His own brother, Rhodri, has labelled him a sex addict who can't resist women on nights out.

And Rhodri should know, as Ryan had a secret affair with his brother's WIFE.

Ryan, 46, was recently arrested over an alleged bust-up with girlfriend Kate Greville.

Police visited his £1.7m home in Worsley, Greater Manchester after the pair reportedly rowed over flirty messages and Kate's fears the star had been cheating on her with two women.

Giggs spent the night in a police station before being interviewed and released pending enquiries.

He denies any wrongdoing but is being investigated for actual bodily harm.

However, Ryan certainly has form when it comes to having the sex life of a stray dog...

IMOGEN THOMAS

BACK in 2011, newspapers were banned by an injunction from naming a "married footballer" who had been squirting his filthy love custard up a reality TV starlet.

Ridiculously, both the footballer and the telly star had been named on Twitter many thousands of times.

It fell to LibDem MP John Hemming to use parliamentary privilege to name Giggs and *Big Brother* beauty Imogen.

NATASHA GIGGS

THE Bible is pretty clear on the subject.

Leviticus 18:16 clearly states: "You shall not uncover the nakedness of your brother's wife."

So Ryan risked eternal damnation when he not only uncovered the nakedness of his brother Rhodri's wife but banged her silly for EIGHT YEARS.

DAVINIA TAYLOR

GIGGS was briefly engaged to former *Hollyoaks* actress Davinia Taylor.

Unfortunately, they fell out following an incident at a Manchester club.

Giggs then reportedly dated his former United youth team colleague Dave Gardner's sister Emma Gardner – before he started dating Gardner's former fiancée, Stacey Cooke.

Pope prays robots don't turn on Man

THE Pope has ordered Catholics to use the power of prayer to stop killer *Terminator*-style robots turning on their human masters.

Pope Francis urged his flock to pray that artificial intelligence and robots "always serve mankind" instead of stripping humanity of its "dignity".

During his November prayer intention, Francis said: "Artificial intelligence is at the heart of the epochal change we are experiencing.

"Robotics can make a better world possible if it is joined to the common good. If technological progress increases inequalities, it is not true progress.

"Future advances should be oriented towards respecting the dignity of the person and of creation.

"Let us pray that the progress of robotics and artificial intelligence may always serve humankind."

Experts say that crushing Terminators in a giant hydraulic press may be a more effective way of dealing with them than prayer.

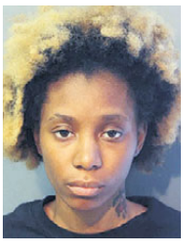

Jay-Z fan's breach of air security

A WOMAN skirted layers of security and somehow boarded a plane without a ticket, hoping to fly to Los Angeles to see her rap star hero Jay-Z.

Yaazmina Payton, 23 (*above*), was arrested at Chicago's O'Hare airport after she was seen ducking under ropes at a boarding door near the ticket gate of an American Airlines flight destined for LA.

She has since been charged with criminal trespass.

Payton, who suffers from PTSD and has anxiety disorder, told cops she pushed past a gate into a secure area at the airport when Transportation Security Administration officers got distracted.

A judge ordered Payton to be released on bail.

She has also been banned from returning to O'Hare.

1st STAB AT JAB

CAREFUL Lewis Grant, 51, has set up camp outside his doctor's surgery in Biddulph, Staffs – so he'll be first in the queue to get the new COVID jab.

SUNDAY Sport EXCLUSIVE

HAPPY TO YELP: Rufus sells his 'vaccine' in the street

WARNING: DON'T TAKE THIS MAN'S COVID VACCINE

NO PROTECTION: Cider does not protect against COVID-19

Boffins say mixture of urine, spittle and cider 'may not defend against virus'

By SIMON DEAN
news@sundaysport.co.uk

IT seems too good to be true...

A vaccine for COVID-19 being handed out for just ONE POUND on the streets of Newcastle upon Tyne.

And unlike the treatment unveiled by Pfizer and BioNTech last week, this vaccine doesn't even need injecting – it comes in a handy shot glass.

Alas, the tonic being touted by unsteady Malcom Rufus last week will NOT, ward off coronavirus.

Because, unlike the groundbreaking Pfizer vaccine – which uses space-age Frankenstein genetic technology – Rufus's concoction is an abominable mixture of SPITTLE, his own URINE and cheap cider.

When *Sunday Sport* caught up with Rufus last week, he was doing a roaring trade with worried Tynesiders gulping down his tincture.

Growling

The former window cleaner's pockets appeared to be weighed down with pound coins, handed over by citizens keen to dodge the plague.

The 50-year-old was yelping: "Vaccine – a poond! Nee jabs, nee fuss, nee bother".

When we confronted him, Rufus rasped: "Look here, see, f**k off or I'll set me dog on you."

Sure enough, a growling cur was standing beside the conman.

Last night Professor David Curtis of the University of West Lancs, said: "The survival rate from COVID is something approaching 99.5%.

"I would suggest that the survival rate from drinking a semi-vagrant's spittle and urine is rather less than that.

"Whatever, this mixture will almost certainly provide no protection from COVID and should be avoided."

Our dossier is available to the police.

MONDAY

PHARMACEUTICAL giant Pfizer says that it has developed a highly effective vaccine against coronavirus.

Pfizer also invented Viagra – so this latest news really does seal their reputation as the masters of helping elderly people to feel a prick when they need one most.

TUESDAY

THE Football Association chairman Greg Clarke is forced to stand down after saying – among other things – that young women don't like being hit hard by balls.

Wow. All that time at the top of football and he's never been invited to the Manchester United Christmas party?

WEDNESDAY

TORY MP Jake Berry sparks fury when he claims that northern folk prefer Premier League football to ballet.

To be fair, it's perfectly possible to enjoy both. We quite like watching a bunch of overly-dramatic prima donnas prancing around and occasionally pretending to die. And we also like ballet.

The main difference between the two arts is that male ballet dancers show off the size of their packet by wearing tights. While footballers do the same by wearing a Rolex.

THURSDAY

BOXER Nicola Adams is forced to leave *Strictly Come Dancing* after her dance partner Katya Jones tests positive for coronavirus.

That must be the first time a lesbian's partner has had to worry about pulling out.

FRIDAY

THE nation breathes a sigh of relief as one of its most despised psychopaths is finally despatched.

We mean Peter Sutcliffe, aka the Yorkshire Ripper.

But if you guessed Boris Johnson's mate Dominic Cummings, take half a point.

Pretty soon Dominic will be trying to read something which says "P45" on it. Which, ironically, is a lot more similar to a standard eyesight test than driving to Barnard Castle.

SATURDAY

POP legend Phil Collins is slated by his soon-to-be ex-wife, who claims that he stopped bathing or brushing his teeth after a back op.

Apparently she could smell him coming in the air tonight. Often from up to 50ft away.

And, yes, she really did wish it would rain down. If only to give the stinky old sod a quick rinse.

SUNDAY Sport ASKS...

WHAT DO YOU think?

THIS WEEK: THE COVID VACCINE

I THINK anyone who refuses to take the vaccine should have their throat cut.

I've had to shield since March because I'm a vulnerable person, on account of carrying a few extra pounds.

It's not that I'm greedy – it's my glands. But they'll have to come to me. There's no way I'm setting foot outside my house unless it's for ciggies or cider.

My health's too important to risk.

Glenda Sproate, Wolverhampton

VACCINE? Don't make me bloody laugh!

When I was a youngster I had the polio, whooping cough, diptheria and yellow fever – and it never did me any harm.

Look at the youngsters today – full of these bloody vaccines and half the boys want to be ruddy girls.

Coincidence? I think not.

Len Jones, Wallsall

AND who will make the biggest profits from this "vaccine"? International money men and venture capitalists who funded Boris's campaign, that's who!

Do you think it's any coincidence that this virus arrived in Britain AFTER Jeremy Corbyn had been cheated out of his election win?

Jeremy would have negotiated with the virus as an equal and allowed us all to live in harmony.

Julian Probert, Birmingham

I THINK that the young people should be given the vaccine first.

Yes, they should get that needle right in their firm young bottoms to keep them all fresh and healthy.

I'm training as a health assistant so I can help with the vaccination programme and I know a lot of my online friends are, too.

Lionel Partington, Worcester

IF you want Bill Gates to inject a mind-control microchip into your arm, go ahead – do as you are told, sheeple!

I cannot believe how people have fallen for this con.

Oh, YOU'D have the vaccine, would you?

Well, they've already got to you then, BAA! BAA!

Henderson Wilson, Solihull

Zoe Stollery

Age 28, 32E, from Colchester, Essex

N Korea set for dolphin attack on US

EVIL Kim Jong-un has ordered his admirals to train DOLPHINS to attack US navy ships in his latest mad grab for world domination.

Spy satellite images show dolphin pens floating in waters in North Korea, between a shipyard and a coal loading dock, with warships based nearby.

Another base further up the river seems to show where dolphins might be being bred.

The US Navy first pioneered the use of marine mammals for military purposes, such as spotting mines and enemy swimmers.

To date, only the Russian Navy – with bases in the Arctic and Black Sea – had followed suit.

It's possible the marine mammal pens seen in North Korea are a type of fish farm – many of which are run by the kingdom's armed forces.

But the pens appear to be sized for larger creatures like dolphins.

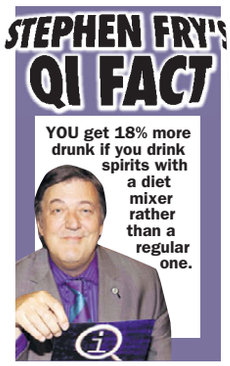

Sh*t mountain man remanded

A DIRTY slob created a mountain of POO, loo roll and empty Pot Noodle cartons which he threw out of the window at his home.

John Cameron, 45, posed a health hazard by hurling faeces and bottles of urine out his window for more than a year.

Depute fiscal Lisa Marshall told Perth Sheriff Court: "There was a large quantity of toilet roll, plastic bottles filled with urine and empty Pot Noodle tubs."

The cleanup needed a mechanical digger and cost the council £3,000.

Cameron, from Perth – who has now been evicted – admitted two instances of breaching the peace during September.

Sheriff William Wood said he would solve Cameron's homelessness by remanding him in custody while social work reports are prepared.

BAN THE BBC!

Activist says Corporation 'perpetuates racist sexual stereotypes'

BLACK MARK: Broadcaster 'should know its name is offensive'

BITTER: Meadow Sugarsweet says BBC are peddling racist stereotypes

By BARNEY SAMUELS
news@sundaysport.co.uk

THE BBC has been branded "inherently racist" and accused of "peddling outdated, offensive sexual stereotypes about the BAME community".

Professional prodnose Meadow Sugarsweet says that the initials BBC, which stand for British Broadcasting Corporation, are also the initials for BIG BLACK COCK, a racially-sensitive porn genre.

Sugarsweet, fresh from leading Black Lives Matter protests on the island of North Uist in the Outer Hebrides, says the BBC brand is a "racist scandal that staggers decency".

She tromboned: "Every time I see the BBC logo my mind immediately thinks of Big Black Cock.

"And that cannot be right in a tolerant, inclusive, diverse society. It is micro-aggression on a mammoth scale and I cannot believe that the BBC have not realised their initials also stand for Big Black Cock.

COCK-UP: BBC is also a porn genre

"When viewed in conjunction with the fact that, thanks to the British Empire, the word 'British' is also dripping with blood, it is intolerable that the BBC should keep its name.

"In fact, the whole thing should be dismantled and sold off, with the proceeds of the sale going to the Black Lives Matter movement.

"If our so-called national broadcaster is making people subliminally think of Big Black Cock every time they turn on their TV set, we have no right to call ourselves a civilised nation."

Ironically, the BBC is widely seen as one of the most right-on institutions in the UK, with a raft of programming last month to mark Black History Month and a hugely-powerful inclusion and diversity department.

Sugarsweet's call has reportedly caused near-panic in the upper echelons of the organisation.

One weary staffer groaned: "This lunatic's ravings are actually being taken seriously.

"They have set up a Big Black Cock Working Party and Big Black Cock Task Force. The thing is, there are porn blockers on the BBC computers, so anyone from the Big Black Cock Working Party typing the words 'big black cock' into their computer gets locked out and reported to IT!"

Imagine how much the one-armed Uruguayan Héctor Castro would be worth in the world of VAR.

THAT'S NET FUNNY!

FIFA's latest handball rule has caused havoc this season – with more penalties awarded than ever before, for fouls that would once have been deemed a simple "ball-to hand".

But internet funny guys have dug out the perfect player to beat the rule – one-armed Uruguayan international Héctor Castro!

SUNDAY Sport

THE VOICE OF YOUR BRITAIN

Exposing misdeeds is our duty

REGULAR readers may wonder why this newspaper concentrates so much time and effort recording the misdeeds of famous people's dwarf lookalikes.

It is a fair question and one which merits explanation.

Think what we like of many people in the public eye, most have got there through hard work and dedication.

If someone is to make a living as a lookalike on the back of another person's toil, there is a pressing need for them to maintain the highest standards of behaviour.

For that behaviour will inevitably reflect on the person they imitate.

And dwarf lookalikes have an additional burden.

For their antics will reflect on the wider small person community.

That is why today – for the second time – we report the challenging behaviour of a dwarf Steph McGovern lookalike.

This is no vendetta.

We have no quarrel with either the lookalike or the dwarf communities.

But we shine a light onto wrongdoing and unfairness wherever we see it.

That is our mission as a respected national newspaper.

Woke warriors are talking cock

WHO sits in front of the TV set and immediately thinks of "big black cock"?

Not many people, we'd wager.

But a certain sort of prodnose is calling for the BBC to be BANNED, merely because those initials also stand for "big black cock" among sex people.

Do we sometimes wonder that, their minds warped by extremes of political correctness, these wokeness warriors are stark staring mad?

TV plumbs depths

IS nothing sacred for the people who run television?

The latest outrage is a Bake Off-style show featuring competitive funeral arranging.

Whenever the bottom of the TV barrel seems to have been reached, executives find a way to plumb the depths still deeper.

We fear for our nation's very soul!

FORGET BAKE OFF, BRACE YOURSELF FOR...

THE GREAT BRITISH WAKE OFF!

DEAD GOOD TV: Funeral firms set to get telly slot like the stars of *Bake Off* (*below*)

TOMMY CANNON

CHUBBY BROWN

ALL PART OF THE GAME: Top comics like these four household names could grace our screens once more

JIMMY CRICKET

STAN BOARDMAN

By SIMON DEAN

simon@sundaysport.co.uk

IF you can say one thing about TV executives, it is that they are the most drearily unimaginative collection of numbskulls on the planet.

Once they stumble on a concept that is moderately successful, they'll flog that particular horse to ribbons.

So, *Have I Got News For You* spawned the near-identical *They Think It's All Over* and *Never Mind the Buzzcocks*.

And *The Great British Bake Off* led to *The Great British Sewing Bee* and even a Sky show about competitive woodworking – until they mistakenly enrolled a man covered in neo-Nazi tattoos.

Barrel

Now another *Bake Off* rip-off has been scraped from the bottom of the barrel – *The Great British WAKE Off*!

Amateur funeral organisers will compete to lay on a send-off spread for a recently departed person.

The rookies will each present sobbing relatives their plans for a buffet and entertainment.

And the winner is the one whose ideas most tickle the grieving loved-ones' fancy!

A source close to the project said: "We thought that to cheer up the occasion, we have a comedian to perform at the wake.

"Each team will be given a comic to 'sell' to the family. We're thinking of pretty traditional comedians, such as Jimmy Cricket, Stan Boardman and Tommy Cannon – who will surely be glad of the work after the tragic death of his stage partner Bobby Ball.

"We even may throw in someone like blue comic Chubby Brown, just as a wild card!"

Last night a source at the National Society of Undertakers called the idea "tasteless beyond imagination."

Council pours cold water on naked lady ad

A LIFE-SIZED poster of a naked woman showering has been removed after a council said it broke planning rules – and has now been replaced with one of a naked MAN.

The advert gained notoriety after appearing on a main road outside a bathroom shop, on Arnot Hill Road in Arnold, Notts.

The shop's owners said they planned to sell the original poster on eBay to raise funds for local food banks.

Sam Collins, co-owner of the shop, said he was disappointed with the council's decision to order the poster's removal and report it to the Advertising Standards Authority.

However, he said the image had "done its job", which was to "add a bit of humour".

He added: "When we're in here, you can see people look up and smile and give us the thumbs up."

He said the new poster – an almost 8ft image showing a naked man in a bathtub – had been put inside the shop window to avoid breaching planning regulations.

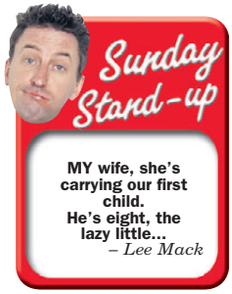

Cops hunt nude man in woods

A NAKED man has been seen running around an area of woodland which is popular with walkers.

Shocked dog owners witnessed the man in the New England Wood area of Cuckfield, West Sussex.

Police are now looking into this sighting and are appealing to anyone who might have been in the area at the time, or may have information on the incident, to get in touch with them.

Neighbourhood Policing Inspector Darren Taylor issued the appeal on social media, saying: "The team is investigating a report from yesterday of a naked man seen running around the New England Wood area in Cuckfield.

"Dog walkers witnessed this at about 7am yesterday morning."

EVIL STEPH DWARF STOLE MY SANDWICHES

Sunday Sport EXCLUSIVE

ACCUSED: Helena

By JUSTIN DUNN
news@sundaysport.co.uk

A MISCHIEVOUS midget tribute act to TV's Steph McGovern has struck again – this time in a lady's LUNCHBOX.

Pint-sized Helena Walls, 34 – who bears an uncanny resemblance to the Channel 4 *Packed Lunch* presenter – first hit the headlines when *Sunday Sport* revealed a neighbour's upset when she SHAT in his hanging baskets.

But now the part-time performer, from Droitwich, Worcs, has been branded "evil" after being accused of raiding a church charity worker's lunchtime butties.

Food bank volunteer Pat Anderson, 53, claims the "little menace" has been deliberately targeting her sustenance snacks ever since her pantomime gigs were cancelled due to COVID-19.

Divorcee Pat said: "I know I should blame the Chinese for this bloody plague but that little menace can't pretend she's all innocent, either.

"Every Friday, me and the other volunteers gather at a social distance to prepare hearty soups made from our leftovers to feed the hungry.

"We don't waste a scrap of anything – that's not what the Christian Science movement is about.

Personal

"But while we're doing that, we leave our own personal belongings at the back of the church hall – including our lunchboxes."

Pat said the hall was known to Steph McGovern impersonator Helena as it had been used for panto rehearsals, before these unprecedented times saw roles for "little people" axed.

She added: "She went and swiped my lovely Marks and Spencer roast beef and horseradish butty, the nasty little bitch."

Helena refused to answer the door of her tidy semi to *Sunday Sport*, which is next door to hanging-basket victim Alan Frobisher.

Telly host Steph, 38 – once described as a "sturdy Teessider" – still presents her live daily lunchtime magazine show on C4.

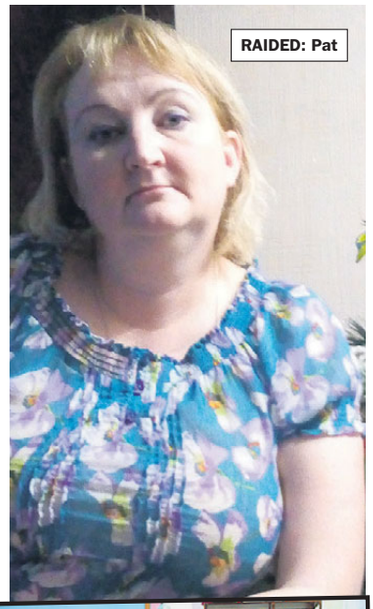
RAIDED: Pat

HOST: The full-sized Steph

Linda: I had sex with Elton John

LINDA Robson revealed she had a vivid sex dream about singer Elton John – and wrote a letter to the star to tell him.

The TV star, 62, made the raunchy admission about singer Elton, 73 – who freely admits to being gay – during an episode of *Loose Women*.

A cheeky Linda *(left)* also admitted she had written to the *Rocketman* hitmaker via her make-up artist to tell him about their dream rendezvous – and had received a saucy reply.

She said: "I had this really vivid dream that I had sex with Elton on the Eurostar going to France.

"I can remember every detail, I remember waking up and thinking 'I hope Mark *(Dunford, her husband)* don't find out'."

Adding that her make-up artist was due to work with Elton, Linda said she had penned a note to Elton, which read: 'Dear Elton, big fan, love your book. I had sex with you on the Eurostar in my dreams.'

Revealing the note he had sent back, Linda read: "Dear Linda, thanks for your lovely card, actually it was the Orient Express and we made so much noise we got thrown off."

Then Linda added: "I can be noisy!"

Linda's TV show *Birds of a Feather* is set to return for a Christmas special, but will not star Pauline Quirke as she has decided to "give up acting".

18+. Helpdesk 0207 966 9686. 0872 = 13p per min + your network's access charge. Live calls recorded. SP:4D.

18+. Helpdesk 0207 966 9686. 0871 = 13p per min + your network's access charge. Live calls recorded. SP:4D.

18+. Helpdesk 0207 966 9686. 0872=10p per min + your network's access charge. Live calls recorded. SP:4D.

GET THE SPORT ONLINE FREE FOR A MONTH! GO TO www.sundaysportonline.co.uk

Wheelchair perv jailed for serial flashing

A CONVICTED sex offender has been jailed for six months for numerous instances of exposure and indecency – committed while under a suspended prison sentence for similar offences.

Derek Albert Gault, 51, of Enniskillen, Co Fermanagh, denied six sets of charges but was found guilty on all counts at Enniskillen Magistrates Court.

On one occasion, Gault was observed standing in front of his wheelchair with his trousers round his ankles, urinating and defecating.

On another, he exposed himself while attempting to urinate in public view in close proximity to a nursery and a dining facility.

Having previously been told by a judge he had "run out of rope" following repeated bail breaches – which police believe may exceed 100 – Gault was remanded in custody last month.

Last year, Gault was handed a suspended sentence after a carer arrived at his home to find him seated in his wheelchair with his genitals exposed.

He grabbed her hand and, placing it on his genitals, stated: "He goes mad when he sees you."

TODAY'S BIRTHDAYS

Shailene Woodley, 29 (Actress)
Paulo Dybala, 27 (Footballer)
B.o.B, 32 (Rapper)
Jonny Lee Miller, 48 (Actor)
Ed Asner, 91 (Actor)
Winston Duke, 34 (Actor)

AND Sunday Sport READER...

Geoff Bernard, 32, from Southend

GET YOUR 2021 Sunday Sport TOPLESS CALENDAR NOW!

THE PERFECT CHRISTMAS GIFT!

MISS FEBRUARY – Emma K
Age 26, 32E, from Derby

The SEXIEST way to brighten up your year!

JUST £14
WITH FREE POSTAGE & PACKAGING

WELL, 2020 has been rubbish, hasn't it?

But fear not, because there's a way of making next year fantastic – by buying a *Sunday Sport* 2021 calendar!

Every month features one of your favourite glamour girls FULLY TOPLESS, which means 12 whole months of gazing at the most beautiful breasts in the world.

And it costs just £14 with FREE package and posting!

So even if we end up in lockdown for the whole of 2021 at least you'll have something to get you through each day.

But the coronavirus does mean that our usual way of you getting hold of the calendar has had to change.

This year we won't be able to take cheques or postal orders.

So instead of filling in your coupon you will need to grab a credit or debit card and ring us on **0800 472 5407**, which is free to call, and someone will take your details.

If no-one is available please leave a message with your name and phone number and someone will get back to you.

Or if you have access to the internet you can go online at *www.sundaysportshop.co.uk* and buy it there.

HOW TO ORDER

WE are really sorry but this year, thanks to the coronavirus pandemic we are unable to take cheques or postal orders.
But if you have a credit or debit card you can still order by calling our freephone number

0800 472 5407

LINES OPEN 9.30AM – 4.30PM, MON-FRI

Our team of operators will take all your details or you can leave a message with your name and phone number and someone will call you back. Or you can go online to:

www.sundaysportshop.co.uk

where you can pay using your card or your Paypal account.

IMPORTANT NOTICE:

IF you want to guarantee your Sunday Sport 2021 calendar is delivered by Christmas then you must make sure we receive your order by December 11. Any later than that and you might miss out.

ORDER ONLINE www.sundaysportshop.co.uk

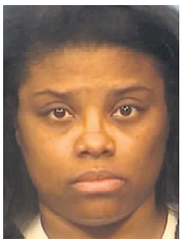

Shot boyfriend, then called love rival as he bled

A SCORNED woman is accused of shooting her boyfriend after finding he had another lover – then calling her love rival via video chat as he lay in a pool of blood.

Rosa Lagrone, 34, *(above)* is facing a first-degree attempted murder charge following the shooting that left her 27-year-old boyfriend in hospital with a bullet lodged in his spine.

DuPage County prosecutors said at a hearing that Lagrone shot her boyfriend during an argument about another woman.

Lagrone then video-chatted the other woman on Facebook as her boyfriend lay on the floor bleeding.

A murder charge could be filed against Lagrone if he dies.

Lagrone told investigators the gun went off accidentally as the victim tried to pack his bags to move out.

In addition to attempted murder, Lagrone is also facing charges of aggravated battery involving the discharge of a firearm and aggravated domestic battery.

FOLLOW US ON twitter @thesundaysport

Late kids HURLED over school fence

A PRIMARY school had to ban late-arriving parents from HURLING their kids over its closed gate when dropping them off.

Some late-running mums and dads "were literally throwing their children" over the six-foot anti-nonce fence outside the Trillade school in Avignon, southeast France, principal Sanaa Meziane said.

"It hasn't happened that many times, but as little as it happened, we preferred to get ahead of it," Meziane said.

She added that she believed it was just a matter of time before a child was hurt.

Teachers put up posters at the school's entrance depicting an adult throwing a kid over a fence with the words "Attention Danger".

"Do not throw children over the gate!" the notice reads.

TWO TELLY BEAUTIES TROLLED BY SEX-WARPED Daily Mail READERS

SHE WOULD GET IT PLUMS DEEP

Turk6969, london, United Kingdom, 8 minutes
She would get it plums deep
ScousersSupportEFC, Liverpool, Unite
Id wear her like a hat!!
adailymailobserver, Nor
nice. and. tight.
Definitely would.
Yep , would like a go on that .
28 minutes ago
I'd love to have her bouncing up and down on my lap.

CURVE APPEAL: Michelle is back after COVID-19 worry

Brave Michelle comforted after vile suggestion

MEGA stunna Michelle Keegan is back on the set of ropey comedy series *Brassic* – but she immediately fell foul of the Daily Mail's web-site commentators.

By JUSTIN DUNN
news@sundaysport.co.uk

The actress, 33, who plays central character Erin Croft, bravely returned to work after a COVID-19 scare.

The former *Corrie* star was welcomed back on set by cast and crew.

The day before, it was reported that Michelle had been forced to self-isolate for two weeks, after coming into contact with – but not contracting – COVID-19.

Her fresh looks delighted many on and off set – but the infamous MailOnline commentators soon crawled out of the woodwork when her return was reported on the hate-filled news website.

Turk6969 in London wrote: "She would get it plums deep" – a revolting reference to sexual activity.

ScousersSupportEFC in Liverpool said: "I'd wear her like a hat!"

While adailymailobserver posted simply: "Nice. and. tight."

And Tattoo Twin in Sunderland came up with: "Effortlessly beautiful."

But some commentators were bizarrely critical of Michelle, who is arguably the fittest woman on TV.

Cruel Endeavour Morse, in "Scaryport", penned: "Another cheap turkey face."

It's believed Michelle is being comforted by pals after the vile comments.

Amanda Holden spunk shower hell

CREAM TEASE: Amanda aroused mucky desires

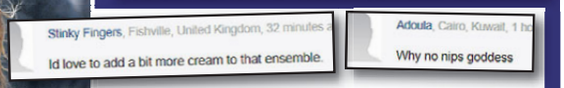
Stinky Fingers, Fishville, United Kingdom, 32 minutes
Id love to add a bit more cream to that ensemble.
Adoula, Cairo, Kuwait, 1 ho
Why no nips goddess

By WENDY THOMAS
news@sundaysport.co.uk

BRITAIN'S Got Talent judge Amanda Holden looked incredible as she exited from her radio duties at Heart FM.

But revolting Daily Mail readers reached for the gutter, with one even suggesting he hose the presenter down with his OWN SPUNK!

The 49-year-old wore a brown leather wrap dress and a long cream coat which was draped over her shoulders.

Her dress featured a belt which cinched her in at the waist, with the stunna adding a cream jumper underneath.

But it didn't take long for the MailOnline's one-handed commentators to pile in with mucky observations about the former *Cutting It* actress.

Stinky Fingers, from "Fishville", said: "I'd love to add a bit more cream to that ensemble" – the suggestion being that he wanted to shower Ms Holden with his sticky white love piss.

Adoula, supposedly from Cairo in Kuwait and not Egypt, said: "Why no nips goddess."

Not everyone was complimentary, though, with Edward Quinn in Manchester making the *Star Wars* comparison: "Obi-wan Kenobi."

And BigTed64, in Preston, rasped: "Oh bog off you attention-seeking narcissist!"

World Wide Digital Media PO Box 143 BN18 8DF. The first 2 messages are free, and may include a picture, service then costs £1.50 plus standard network charges per message received. Maximum three replies per message sent. 89098 is a virtual text chat service. Some automated messages may be sent for billing purposes. Not a subscription service. Adult text chat service with no guarantee of meeting made or implied. Service is for entertainment/fantasy/role play purposes only. Photos are of models and are for display purposes only. Text STOP to 89098 to stop service. Users of all services must be over 18 yrs and must have the bill payers' permission. Care line 03333130018. You may receive free promotional messages. To optout of marketing text OPTOUT to 89098.

JOHN LEWIS KILLED MY KITTEN

HAPPIER TIMES: Hannah with her beloved Topsy

LATEST TV AD: Kid and snowman play with balloon

CHRISTMAS used to be the season where the devout celebrated the birth of Our Lord, Jesus Christ.

These days, we are told, the most exciting part of the festive season is when some f**king shopkeeper unveils their seasonal TV advert.

For several years now, John Lewis has employed cold-eyed ad men to cynically pluck the heart strings of the simple-minded and urge them to pay hard-earned cash for trinkets and baubles.

But this year's offering from the high-end retailer stands accused of more than just ruthless capitalism…

Because the 2020 Christmas ad has led DIRECTLY to the death of a KITTEN!

By BARNEY SAMUELS
news@sundaysport.co.uk

In one particularly mawkish part of the ad, a snowman floats away on a balloon.

But when little Hannah Mason, six, tried to recreate the scene using a helium balloon left over from her birthday and her pet kitten Topsy, disaster ensued.

Doom

For shrieking Topsy was hoisted aloft by the balloon and floated over Hannah's home town of Crewe, Cheshire, to near-certain doom.

Hannah's mum Karen said: "Hannah's got it into her head that if we go looking for Topsy we'll find her safe and sound.

"But I've had to explain to her that the odds of her little kitten surviving are less than slim.

"My bet is that she came down on a railway line, or was shot by feral youths with an airgun. Either way, we won't see Topsy again.

"Poor little Hannah… she's so upset. I got her Topsy for her birthday and now I'll have to buy her a new kitten for Christmas.

"I shall be writing to John Lewis because I think they should stump up for the new kitten.

"In a very real sense, with this irresponsible new advert, they killed my daughter's kitten."

The retailer says it considered shelving its traditional festive TV advert over concerns it may not be "appropriate" – with bodies piling up due to COVID – but charity partners persuaded them to go ahead.

Mum 'killed kids because organs were worth a lot of money'

A MOTHER has been accused of killing her two daughters – allegedly telling their father that the infants' organs would be "worth a lot of money".

Amanda Sharp-Jefferson, 26, was arrested on murder charges after her boyfriend, Jaykwon Singleton, said he came home to find her with their unresponsive daughters – Rose, one, and Lily, two months – on top of each other in a baby swing.

Singleton told cops that Sharp-Jefferson "kept shushing him and, at one point, made a statement that their organs were worth a lot of money".

Sharp-Jefferson said she "saw a movie where people made money on body parts after a person died," the arrest report said.

Singleton added that he and Sharp-Jefferson had been together since 2018 and had not had any problems until she recently "started talking about the alter spirit world," according to the police report.

Investigators said Sharp-Jefferson denied being under the influence of alcohol or drugs but said there may have been marijuana present in her apartment.

Mountain lion ate tourists' pet dog

OFFICIALS are warning pet owners to be careful after a mountain lion took a family's little chihuahua during their visit to a popular tourist spot.

The southern Idaho family was visiting the Wild Rose Hot Springs, near Craters of the Moon National Monument & Preserve, when the lion attacked and made off with one of their small dogs.

The dog has not been found and is believed to have been eaten by the big cat.

Mountain lions usually avoid people, but they can be attracted by pets or other small animals they view as prey.

Officials have now warned anyone visiting the area to be cautious, especially in the early morning and evening.

TURKEY TERROR

RESIDENTS in Elk Grove, California, say a flock of over 20 wild TURKEYS are making their lives a misery by attacking kids and shitting on cars.

Calls cost £1.55 per min plus network extras. Telecom2 PO Box 132, DA5 1LU. Helpline 0333 030 0449. B181a

Calls cost £1.50/min + your phone company access charge. NetC ltd PO Box132, DA51LU. Carleline: 03330 300 449

Calls cost £1 per min plus network extras. Telecom2 PO Box 132, DA5 1LU. Helpline 0333 030 0449. B317a

Calls cost £3.60/min + your phone company access charge. NetC ltd PO Box132, DA51LU. Carleline: 03330 300 449

Calls cost £3.60/min + your phone company access charge. NetC ltd PO Box132, DA51LU. Carleline: 03330 300 449

Calls cost £1.50 per min plus network extras. Telecom2 PO Box 132, DA5 1LU. Helpline 0333 030 0449. H356a

READER PIC

We see Dawn of a boob-iful new era

NOW them's busters!..

Would you believe it, this is the FIRST time Dawn Foster has let anyone take a pic of her mammoth 34J melons.

The 25-year-old, from Spalding, Lincs, said: "I'm quite shy and was nervous about appearing in *Sunday Sport*."

Would you like to see your sexy pic in *Sunday Sport*? Email readerpics@sunday-sport.co.uk – we'll reply straight back.

AS NEW SERIES OF SHOW KICKS OFF TONIGHT, WE LOOK AT THE BEST OF THE BABES FROM PREVIOUS YEARS . . .

I'M A CELEB-TITTY!

Let's hope for some Welsh rare bits
4-PAGE SPECIAL

By JUSTIN DUNN
news@sundaysport.co.uk

***I'M A Celebrity...Get Me Out Of Here!* finally returns – and for the first time, there isn't a jungle to get celebs out of.**

COVID-19 restrictions have led to the action switching from Australia to the derelict Gwrych Castle in Abergele, North Wales.

But while the weather might be a bit different this time, there will still be all the usual features persuading us to tune in.

So get ready for yet more barmy bushtucker trials, bollocks for breakfast – and BABES!

Shower

We're not sure how the famous shower will operate in the lovely but bleak Welsh location.

But red-blooded viewers will no doubt be hoping the cold might produce some special moments when the lady campmates nip for a wash.

Ever since the Ant and Dec-led show started in 2002, it has become synonymous for its bathing scenes – perhaps none more so than Kerry Katona looking stunning in her white bikini.

But she is by no means alone – as scores of the ladies who featured Down Under have been known to rattle many a man's jungle drums...

I'm A Celeb... starts tonight, Sunday, on ITV at 9pm.

MELANIE SYKES (2014)

KERRY KATONA (2004)

KENDRA WILKINSON (2014)

ALL CALLS 46p per minute
LIVE 121
LIVE HARDCORE SHAG XXX
0908 520 6992
LIVE OLDER 60+ Ladies
Bored FRUSTRATED and WAITING for YOUR CALL
1-2-1 SEX
HARDCORE MATURE XXX FUN!!
0908 520 7788
18+ SEX TEXT
GIRLS waiting RIGHT NOW!
Txt Shag to 69695 £1.20 PER MSG PIC
PLUS SHHH! LISTEN IN!!
GET READY - ACTUAL NOISES!
0909 860 4065
MOBILES CALL NOW 69179 60p per min

GET THE SPORT ONLINE FREE FOR A MONTH! GO TO www.sundaysportonline.com

I'M A CELEB-TITTY!

4-PAGE SPECIAL

DANNIELLA WESTBROOK (2003)

BRITT EKLAND (2010)

SINITTA (2011)

LUCY PARGETER (2013)

EMILY SCOTT (2011)

VANESSA WHITE (2017)

KATIE PRICE (2004)

SCARLETT MOFFATT (2016)

JESSICA JANE CLEMENT (2011)

KIMBERLEY DAVIES (2005)

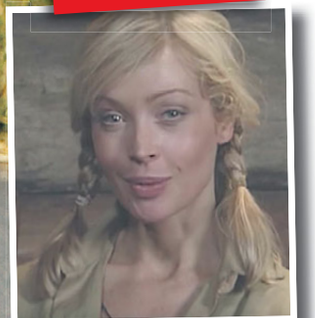

NICOLA McLEAN (2008)

NATALIE APPLETON (2004)

HORNY ASIAN SLUT
WANTS IT UP THE BUM!
09839 190 489
BIG TITTED NYMPHO
"I WANT YOU TO CUM ON MY HUGE TITS & THEN I'LL LICK IF OFF!"
09826 135 271
XRATED KINKY BITCH
THERE'S NO PLEASURE WITHOUT PAIN
I'LL TELL YOU HOW I WANT TO BE F**KED
09099 962 118
09826 135 272
OBEDIENT Housewife
WILL LET YOU F**K ANY HOLE TILL SHE IS RED RAW!
CHEAP 99p SMS! HORNY HOOK UPS! 100's Of Discreet Ladies!
Txt: CLUB to 07937 947 202 or go to: www.vipsms.co.uk

Calls cost £1.55 per minute to 09099, 65p per minute to 09839 & 46p per minute to 09826 plus your phone company's access charge. Users must be over 18 yrs and must have the bill payers' permission. All live calls are recorded in compliance with PSA regulations. Service provided by LuvDirect PO Box 143 BN10 8DF. Customer help line 03333100016. You may receive free promotional messages. To opt-out of marketing text OPTOUT to 89098.

GET THE SPORT ONLINE FREE FOR A MONTH! GO TO www.sundaysportonline.co.uk

I'M A CELEB-TITTY!

4-PAGE SPECIAL

ASHLEY ROBERTS (2012)

JANICE DICKINSON (2007)

VICKI MICHELLE (2014)

NELL McANDREW (2002)

YVETTE FIELDING (2015)

SAM FOX (2009)

Doc blasted by patients over 'racist' office sign

A CHIROPRACTOR is facing heat over a sign in his office that refers to COVID-19 as "the Chinese Virus."

Prodnose Annesia Paraison said in a Facebook post that she brought her daughter to the Jersey City office of Dr Kevin Julian before walking out over the sign.

She wrote: "This sign does not mention coronavirus or COVID-19, but instead calls it the 'Chinese Virus'. This is blatant racism. My daughter did not have to think about it – she was ready to leave, and I supported this."

Woke

The post sparked outrage on Paraison's Facebook page, where she is followed by fellow "woke" types.

Facebook user Sheila Porada said: "Time to revoke his licence," while Charisse Allen added, "Unbelievable!"

Another woman, Renee Braithwaite, simply replied: "Wow."

Julian has declined to comment.

Although COVID-19 is widely believed to have originated in China, agents of the Chinese Communist Party have managed to persuade the world that calling it "Chinese Virus" is racist.

The same does not, apparently, apply to Spanish Flu, which killed 50 million people worldwide in 1919.

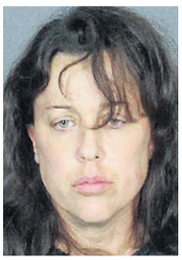

Miss 'shot her son on way to school'

A TEACHER has been accused of shooting dead her teenage son while driving him to school.

Sarah Elizabeth Hunt, 39, allegedly shot her 17-year-old son outside the small town of Riesel, near Waco, Texas.

She then walked to the town and told two people that her son was "with my mother in heaven", and "what have I done, this is unreal".

Officers responded to the scene and found the teen dead with multiple gunshot wounds, according to a police report.

Hunt had picked her son up from his father's house that morning and was supposed to drop him off at school.

The teacher (*above*) was arrested and hit with a murder charge after the shooting.

She is being held in a local jail awaiting a court appearance.

TRUMP'S NOT A SAD MAN ...HE'S A NAPPY MAN!

SUNDAY Sport EXCLUSIVE

Losing President wears special pants because he shits himself when angry

ALL THE RAGE: POTUS has to wear nappies when angry

HOW HE MIGHT LOOK

BEATEN Donald Trump is so angry about Joe Biden defeating him in the U.S. presidential election that he loses control of his BOWELS in volcanic temper tantrums.

And to save the orange-faced Republican's blushes, a White House seamstress has made Trump, 74, some adult nappies to contain his "watery" rectal explosions.

In an election that was closer than anticipated, big mouth Donald was beaten by his doddery and forgetful Democratic rival after days of delay.

While most world leaders – including the sly Chinese – have acclaimed Biden as the next president, Trump refuses to concede defeat.

By BRAD CHADWICK
news@sundaysport.co.uk

And frustration about what he believes is the election being "stolen" has robbed him of control of his backside.

A nose-holding White House source said: "We had been warned by staff on his TV show *The Apprentice*, that Mr Trump was prone to soiling himself if he could not get his own way.

Floodgates

"Mercifully, we saw very little of that in the last four years but then he always got his own way – because he is President of the United States.

"But the electorate are the only ones who can say 'no' to him. And when they said 'no more' to his particular brand of madness, the floodgates of his irregular anus opened.

"But at the end of the day, he is still President until January and it is bad for the image of the United States if its leader wears shitty kecks.

"So the White House seamstress made him some big boy nappies that keep in the worst of the waste – and the smell."

It's believed a luckless Secret Service agent has been tasked with disposing of the soiled pants in the White House incinerator.

A source said: "It's the same incinerator where JFK had his bodyguards dispose of the bodies of women he'd killed during kinky sex gone wrong.

"Oh, you didn't know about that? Best not repeat it. It may be a secret."

SEXY BLONDE MISS TOSSED OFF TEEN

GUILTY: Madeleine Schmaltz

A TEACHER has appeared in court after sexually assaulting a former student whom she wanked off to completion as she mentored him at her home.

Madeleine Schmaltz, 30, who taught at Hermantown Middle School in Minnesota, was sentenced to three years of supervised probation for the sexual relationship with the teen last year.

At the hearing, Schmaltz apologised to the victim and his family and blamed the sex acts on her "clouded judgement".

Traumatic

She said: "During the spring of 2019 I was going through some very personal, traumatic experiences that did cloud my judgment.

"Since then, I have been working through those experiences – along with just trying to better myself – and I will continue to do so."

By BRAD CHADWICK
news@sundaysport.co.uk

In September, Schmaltz pleaded guilty to criminal sexual conduct.

The victim's mum discovered the relationship in June last year after finding messages between Schmaltz and her teenage son on his mobile phone.

Schmaltz and the teen both admitted the relationship when quizzed by police.

In addition to probation, Schmaltz was also ordered to sign the Sex Offenders' Register.

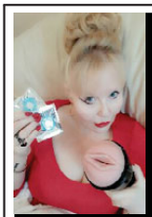

CALL AMANDA 07966 519 614
FOR VISITS / TABOO LIVE 1-2-1
CALLS & WORN PANTIES

NEW MADAM AMANDA'S LIVE CHAT
TALK NOW TO AMANDA
HER MISTRESSES & NANNIES

LIVE DOMINATION & FETISH	09845 400 141
LIVE CUCKOLD HUSBAND	09845 400 129
LIVE SISSY	09845 400 053
LIVE CHASTITY	09845 400 067
LIVE ADULT BABY - ABDL	09845 400 131
LIVE TOILET SPORTS	09845 400 088
LIVE HARDCORE SEX	09845 430385

18+ TEEN FILTH RECORDED STORIES 18+

09083 938 169 HE SUCKED [redacted] LITTLE T*TS
09083 938 170 SHE OPENED HER LEGS & MADE HIM BEG
09083 938 171 SIX CANE STROKES FOR NICKIN SMOKES
09083 938 172 S**NK ON HOT SP*NKED BOTTOM
09083 938 180 WIFE TOLD HIM TO F*CK THE BABYSITTER
09083 938 181 [redacted] WAS A HORNY PR*CKTEASE
09083 938 182 DIRTY LITTLE B*TCH D*CKED
09083 938 183 SHE'D ASKED FOR IT
09083 938 184 HE SH*GGED HER DAUGHTERS FRIEND

To access any of these adult services callers must be over 18 & have the bill payers permission| standard rate call £1.50 per minute plus your phone companys access charge
All live calls cost up to £1.00 plus your phone companys access charge and are recorded. Service provided by DATA PRO LTD Customer Careline 0247715516

XXX DVD

CAKEY TV XXX DVD

CAKEY TV

HIGH QUALITY 100% HARDCORE XXX
FOR ADULTS OF 18 YEARS AND ABOVE

SIMPLY CHOOSE THE SUBJECTS THAT YOU WOULD LIKE YOUR DVDS TO FEATURE

SPRING CHICKS (18 TO 25) / MILF (25 TO 40) / MATURE (40 TO 55) / GRANNY (55+) / TRANSSEXUAL / PRO-AMATEUR / LATINA / INTERRACIAL / GANGBANG / CUCKOLD / JAPANESE / EUROPEAN / BRITISH / BDSM / FEM DOM / GAY MALE / THAI / COLLEGE UNIFORM / TABOO (FANTASY ROLE PLAY) / ALL GIRL / BBW / BIG TITS / REAL AMATEUR & HOME MADE / BLACK / VARIOUS HC SCENES / OLD FARTS & YOUNG TARTS / BUKKAKE (MULTIPLE FACIALS) / HAIRY MUFF / SOLO GIRL / 100% NYLONS & STOCKINGS / ORGY & GROUP / CREAMPIE / RETRO & CLASSICS (1970 TO 1985) / SPANKING & CORPORAL / MATURE LESBIAN / HARDCORE FOOT FETISH / 100% ANAL

Tel: 07931-071575 www.cakeytv.com

2 XXX DVDS £15 / 4 £25 / 8 £35 / 12 £45 /
24 £65 / 30 £75 / 50 £110

MasterCard VISA

TO ORDER BY POST PLEASE SEND YOUR ORDER TO MR. SMITH, 235 RYE HOUSE,161 HIGH STREET, RUISLIP, MIDDLESEX, HA4 8JY.
PLEASE MAKE YOUR CHEQUE OR POSTAL ORDER PAYABLE TO MR. SMITH.
PLEASE DECLARE THAT YOU ARE AGED 18+

TIT'S AN HISTORIC WEEK, FOLKS...

PAGE THREE TURNS 50!

DEBEE ASHBY
DEBUT: 1985

MELINDA MESSENGER
DEBUT: 1997

JERRI BYRNE
DEBUT: 2003

MALENE ESPENSEN
DEBUT: 2004

SAM FOX
DEBUT: 1983

By JAYNE FERGUSON
news@sundaysport.co.uk

PAGE 3 – arguably the greatest institution on the planet – is about to celebrate its 50th birthday.

The feature that launched the careers of many topless beauties now famous across the showbiz world will reach the amazing milestone on Tuesday – November 17.

Of course, the only British newspaper that still brings you Page 3 – and right through the rest of the newspaper, too! – is your Sunday Sport and our sister titles Midweek Sport and Weekend Sport.

Which is why we wanted to celebrate the birthday in style by reminding you of some of the greatest glamour girls of all time over FIVE glorious pages.

So here's to another 50 years celebrating the BREAST things in life!

This week in 1993

Top 10 UK singles

1 *I'd Do Anything For Love (But I Won't Do That)* – Meat Loaf *(above)*
2 *Please Forgive Me* – Bryan Adams
3 *Don't Be A Stranger* – Dina Carroll
4 *Got To Get It* – Culture Beat
5 *Feels Like Heaven* – Urban Cookie Collective
6 *U Got 2 Let The Music* – Cappella
7 *Runaway Train* – Soul Asylum
8 *True Love* – Elton John and Kiki Dee
9 *Ain't It Fun* – Guns 'N' Roses
10 *Give It Up* – Goodmen *(below)*

Top 10 films in UK cinemas

1 *The Three Musketeers (above)*
2 *Carlito's Way*
3 *My Life*
4 *Tim Burton's The Nightmare Before Christmas*
5 *Cool Runnings*
6 *The Beverly Hillbillies*
7 *Look Who's Talking Now*
8 *Robocop 3*
9 *The Remains of the Day*
10 *Rudy (below)*

PAGE THREE TURNS 50!

RACHEL GARLEY
DEBUT: 1988

KELLY BELL
DEBUT: 1992

LINSEY DAWN McKENZIE
DEBUT: 1994

PAGE 3 FACT:
YOUR Sunday Sport is the ONLY newspaper in the WORLD to carry a nipple count

PAGE 3 FACT:
BEFORE she hit the big time with the Spice Girls, Ginger Spice Geri Halliwell posed for Page 3 when she was 18

THEKLA ROTH
DEBUT: 2002

GAIL McKENNA
DEBUT: 1986

PAGE 3 FACT:

AFTER Samantha Fox put her top back on when she retired aged 20, she went on to sell over 30 million pop records worldwide

EMMA K
DEBUT: 2011

JAYNE MIDDLEMISS
DEBUT: 1991

BETH HUMPHRIES
DEBUT: 2015

* Calls cost £1.55 per minute to 09099 and £0.65 per minute to 09826 plus your phone company's access charge. All live calls are recorded in compliance with PP+ regulations. Service provided by Luv2Chat PO Box 143 BN18 8DF. Texts to 89098 cost £1.50 plus standard network charges per message received. Maximum three replies per message sent. 89098 is a virtual text chat service. Some automated messages may be sent for billing purposes. Not a subscription service. Adult text chat service with no guarantee of meeting made or implied. Service is for entertainment/fantasy/role play purposes only. Photos are of models and are for display purposes only. Text STOP to 89098 to stop service. Users of all services must be over 18 yrs and must have the bill payers' permission. Care line 03333130018. You may receive free promotional messages. To optout of marketing text OPTOUT to 89098.

GET THE SPORT ONLINE FREE FOR A MONTH! GO TO www.sundaysportonline.co.uk

10 things you might not know about JOE BIDEN

SO, barring disaster – or Donald Trump bribing the entire US judiciary – Joe Biden will become President of the United States in January.

It's been a very "interesting" campaign, to say the least.

But what do we know about the elderly gent mocked as "Sleepy Joe" by his somewhat coarse opponent?

Here are some facts you may not know…

1 AT school his old classmates mocked him for his debilitating stammer. They would call him "bye-bye" when he attempted to say his last name.

2 HE played American Football at Archmere Academy – a Catholic prep school. He played wide receiver and running back, catching an impressive 19 touchdown passes.

3 A YOUNG Biden finished law school at Syracuse University and was then drafted for service in the Vietnam War. But he failed the medical due to his asthma.

4 AT 77, he will be the oldest president ever inaugurated. Before him, the record was held by Donald Trump, who was 70 when he took office.

5 HE first ran for president in 1987. In 2008, he ran for president a second time before dropping out to become Barack Obama's running mate. He made a gaffe by describing Obama as "the first mainstream African-American who is articulate and bright and clean".

6 MR Biden lost his first wife Neilia and baby daughter Naomi in a car accident in 1972. His two sons Beau and Hunter were also in the vehicle but survived. His eldest son Beau, died of brain cancer in 2015.

7 JOE is a huge car enthusiast and he still owns the '67 Corvette Stingray he got from his father.

8 HIS favourite movie is the 1981 British Oscar-winner, *Chariots of Fire*.

9 HE loves ice cream and his favourite flavour is chocolate chip.

10 BIDEN was introduced to his current wife, Jill, on a blind date back in 1975. He had to propose five times before she finally agreed to marry him.

PAGE THREE TURNS 50!

DEBORAH CORRIGAN
DEBUT: 1990

NATALIE DENNING
DEBUT: 2002

HANNAH CLAYDON
DEBUT: 2004

PAGE 3 FACT:

THE sinking Sun stopped printing topless Page 3 pix in 2015 after 44 years

LEILANI
DEBUT:
1999

MARIA
WHITTAKER
DEBUT:
1987

PAGE 3 FACT:

MODEL Jo Guest starred in her own video game – 1994's Milk Round – which saw the player as a milkman on deliveries before he's invited inside one house by a woman!

GEMMA
MASSEY
DEBUT: 2006

LINDA
LUSARDI
DEBUT:
1977

PAGE 3 FACT:

AFTER 2003, the legal age for topless modelling was raised to 18. Before that, it was 16

LUCY PINDER
DEBUT: 2007

Diner owner's bog roll plan for customers

A RESTAURANT is giving away a free roll of toilet paper with every 'Family Meal' order as it prepares to close for the next two months, according to its Facebook page.

On Thursday, the Red Barn Restaurant posted a picture of the owner, Laura Benedict, holding two big boxes of bog roll.

"Laura's going to give COVID the '1-2' punch!" the post said.

"We're putting a roll of toilet paper in with every Family Meal! While supplies last!"

The Red Barn, in Augusta, Maine, bought more than 500 rolls of toilet paper "in the wake of new COVID-19 restrictions" specifically to give to customers before the restaurant closes on November 22.

Laura said the giveaway as "a chance to bring some fun into a difficult time".

READER PIC SPECIAL

Karen can change our spark plugs anytime!

IF ever there was a good reason to support a local business, Karen Fielding is it.

The 29-year-old mechanic said her mobile car repair outfit has been booming, despite the COVID pandemic – and we can see why!

Not content with just fixing up other people's rides, the beauty also likes to show off her fabulous 34D boobs.

"It was my boyfriend's idea," chuckled Karen, from Shropshire. "He's a very unselfish man and thinks these should be shared far and wide!

"My breasts are all-natural and my man loves the way they sit."

Would you like to see your sexy pic in *Sunday Sport*? Email *readerpics@sundaysport.co.uk* – we'll reply straight back.

DISCREET - LOCAL SEX CONTACTS AVAILABLE IN YOUR AREA

PLEASE CUM F**K ME - I'M SO HORNY!

SWEET_P(36)
Into Dogging and OUTDOOR sex, would love to find regular FB for serious regular fun. I will try anything once, maybe twice ;oP
CALL ME ON: 09826 6212 80

FUN2GO
Looking for a guy that knows how to please a girl. and in return ill do everything you want! 'A' 'OW' 'CIM' 'CIA' 'ATM' 'DP' Can travel and or accom
CALL ME ON: 09826 6212 77

HOLLY@bt
Like what you see? the camera doesn't lie, yep that's my arse & I there's tits to match. Give me a call if you candle handle me!
CALL ME ON: 09826 6212 79

PARTY_GIRL84
Long tanned legs and a body made to F**K but nobdy here to help. Cum and use me. I'm all yours for the taking! Call me and lets hook up
CALL ME ON: 09826 6212 85

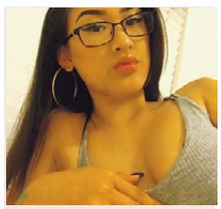

MON2466
Horny as F**K, and absolutely desperate for it. Cum EAT ME!

Daytime gentlemen callers only please.
CALL ME ON: 09826 6212 97

3XYW3LD
Hello I'm Cass, 27 Biology student, No lectures now until October. So I'm FREE for dirty man action most days/nights! I'm all yours!
CALL ME ON: 09826 6212 87

BBW43
Up for anything. very hungry girl. will take everything you have to give! No restrictions

Free most evenings.
CALL ME ON: 09826 6212 94

100% DISCREET - WOMEN WANTNG SEX ONLY FUN - READY TO MEET GENUINE DISCREET MEN

AGE & SIZE UNIMPORTANT BUT YOU MUST BE DISCREET, CLEAN & RESPECTFUL - NO TIMEWASTER PLEASE!

GRANNY_76
Single, bouncy granny Wolverhampton area. Happy to travel or accom if U R a massive tit fan mine are out and ready for your attention.
CALL ME ON: 09826 6212 83

CAZ_8XT
Like what you see? I'm fully shaven and fingers in ready! now I need a BIG juicy C**K will yours do? Im SO horny cum help me out please
CALL ME ON: 09826 6212 86

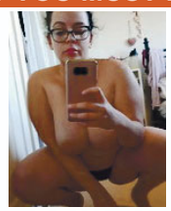

BBW_40
Sex starved plus size mum. Happy to travel (within reason) No time wasters and false promises please.
age, size, race unimportant
CALL ME ON: 09826 6212 72

AAB1234
I just love sex with randy strangers -I'm into DOGGING big time, DON'T need your name just your C**K. Cum give me a go or just watch?
CALL ME ON: 09826 6212 90

SPNK_IN_ME
Hi, Hope you like my selfie? If you do I'm up for some filth action. Your place or mine?
Call soon
X
CALL ME ON: 09826 6212 93

FRENCH_STU97
I am 23, 5ft 4 tall with long brown hair & green eyes. I have been told that I have a Kylie bottom. I am a fitness instructor, into pubs, clubs and having all sorts of fun.
CALL ME ON: 09826 6212 73

SARA_J
This is little me in my back garden last week. Hot wasn't it? So am I, Tits are out, legs are open fingers were definitely in! Want to hook up this weekend?
CALL ME ON: 09826 6212 76

Do you want phone numbers of local girls wanting sex? Just Call 09826 621287 ... Optout /helpline 03332020512 Reserve the right to send promotional material calls cost £1.50 per min + access charge 18+ Cream 4032 London WC1N 3XX

DEANO ON SUNDAY

There's no vaccine for the tw*ts!

HAVE you ever watched Jeremy Vine's chat show on C5?

If you have a job, probably not.

The TV programme gathers a bunch of low-rent "celebs" and asks them about the pressing issues of the day.

They then throw the phone lines open to the unemployed, unemployable and busybody OAPs to "have their say".

The show is, quite frankly, the best argument against democracy there could possibly be.

The idea that the spiteful, dull-witted morons who call Jezza have a vote that counts exactly the same as yours or mine is profoundly depressing.

Last Tuesday, the show turned to the potential COVID vaccine.

And viewers were asked: "Should people who refuse to have the COVID vaccine be kept in lockdown?"

As you may expect, quite a few viewers spewed the tired old "if it saves one life…" line.

F**K. RIGHT. OFF.

Lightweight TV history presenter Dan Snow agreed that, yes, vaccine refusers should be kept in lockdown.

Or, as it should properly be called, house arrest.

Indecent

Here is a supposedly-intelligent man saying that people who are uneasy about being injected with a potion rushed through the testing system with indecent speed should be treated like second-class citizens.

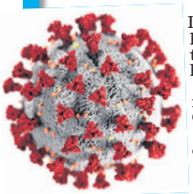

For a historian, Dan doesn't seem hot on learning the lessons of history.

Look, I am by no means a maniac COVID-denier.

A friend of mine died of the bloody thing last week.

I wash my hands, I wear a mask without complaint, I keep my distance from people.

That's easy – because most people are c**ts.

I may even get the vaccine when my turn comes. Haven't decided yet.

But to be told I MUST take the vaccine or remain under house arrest?

Arse

Take your syringe, doctor, and shove it up your arse.

I wonder how Dan Snow and his trendy leftie mates would react if the Government said that all illegal immigrants should be kept in quarantine for a year and injected with vaccines for all the dreadful plagues they might have picked up on their wanderings?

They would scream blue f**king murder.

We live in an age when a supposedly-respectable TV show and a respected TV historian can talk – quite openly – about creating second-class citizens, denied basic rights because of what they believe.

Has Britain come to this?

It's not COVID we should worry about – it's the plague of twats.

email: simon@sundaysport.co.uk

SHOW STOPPER: Lily (*left*) is caught mid-romp by co-star Billie (*above*)

SNAPPED: Dominic and Lily (*below*)

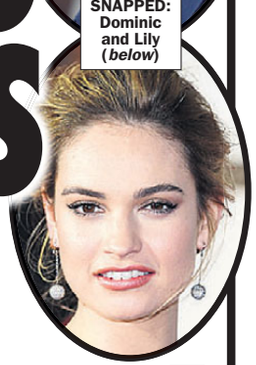

RANDY DOM'S BABE LILY HAS SEX IN FRONT OF BILLIE PIPER!

By GARY DORAN
news@sundaysport.co.uk

NO wonder Dominic West is so taken with his co-star Lily James – she once stripped naked for a sex romp in front of Billie Piper!

Actor Dom has been in trouble with his missus after he was seen kissing Lily, 31, in Milan.

West, 51, and his wife, Catherine, have put on a series of public displays of affection since he was pictured locking lips with the *Mamma Mia 2* star.

They have been pictured awkwardly kissing outside their posh London house and last week were spotted jogging together.

But while the married couple are desperate to show how much they still love each other, it's not hard to see how easy it would be to fall for Lily.

The *Baby Driver* star is more than happy to go naked on screen and has a great bum and pert boobs.

ROMPS: Lily in *Secret Diary of a Call Girl*

And she first whipped her kit off in the sexy ITV show *Secret Diary of a Call Girl*.

Lily starred as Poppy in the series about high class hooker Belle, played by *Doctor Who*'s Billie Piper.

And in one episode of the horny drama Lily got nude while riding a naked fella cowboy style.

As she writhes in ecstasy, Billie walks in on the pair and she initially carries on while Billie watches!

Eventually Lily and her lover decouple and he runs out of the room with his bare arse on show.

A source close to Dominic said: "It would take a strong-willed man not to slip Lily a length, if she was offering it."

LIVE explicit 1-2-1 CALL BACK'S
ALL TABOOS COVERED
Tel 07966 519614
CREDIT & DEBIT CARD ONLY
PUSSY SMELLING USED PANTIES & NUDE PIC JUST £25+pp

MADAM AMANDA'S
LIVE CHAT

LIVE HARDCORE SEX	09845 430385
LIVE DOM / ANAL & FETISH	09845 400 141
LIVE CUCKOLD HUSBAND	09845 400 129
LIVE SISSY	09845 400 053
LIVE CHASTITY	09845 400 067
LIVE ADULT BABY - ABDL	09845 400 131
LIVE TOILET SPORTS	09845 400 088

REAL LIFE STORIES LISTEN & W**K! NOVEMBER 2020

09847420439	YOUR A F**KING C*CK SUCKER
09847420440	I PART YOUR ASS CHEEKS & RIDE U HARD
09847420441	RUBBER MISTRESSES RUBBER GLOVED W*NK
09847420442	MY RUBBER NURSE IS DIRTY & PERVERSE
09847420443	TV HUBBY DRESSED AS A SLAG SHE HAD A FAG
09847420444	TV MUM IN LAW MADE HIM WEAR HER STOCKINGS
09847420445	TV SHE PUSHED HIS B*LLS INTO A VICE
09847420446	TV WIFE FORCED HIM TO TAKE THE PILL
09847420447	TV'S MOTHER IN LAW KNEW WHAT SHE WANTED
09847420448	AB'S BOSS SAID THINK OF ME AS MUMMY
09847420449	SISSY IN SATIN AS MY COCK SLIDES IN
09847420450	AB THE WOMAN NEXT DOOR HAD BIG MILKY T*TS
09847420451	AB HELPLESS BABYS PERVY NANNY HAS A WET...
09847420452	AB MY TRANNY NANNYS REALTITS & A BIG D*CK
09847420453	HUSBANDS WIFE HAD A WELL USED C * * *
09847420454	NAUGHTY BOY SPANKED .....
09847420455	STEP MUMS SH*GGED HIS BEST MATE
09847420456	YOUNG & TIGHT& SHE MADE HIM EAT HER SH***
09847420457	THE SMELL OF HER P**S WAS REALLY STRONG
09847420458	YOUR A SLAVE TO MY BIG ASS .....

18+ Adults Only. Calls from landlines and mobiles cost 35p per minute plus your phone company's access charge
All live calls cost up to £1.00 plus your phone company's access charge and are recorded. Service provided by DATA PRO LTD Customer Careline 02477150516

Cops arrest beast who chopped up trans wig maker

DIVERS FIND HER LEGS WRAPPED IN BIN BAG

By ROY DURRIDGE news@sundaysport.co.uk

A FUGITIVE wanted for allegedly murdering and chopping up a transgender woman has been arrested – five months after the crime, police have revealed.

Akhenaton 'Akh' Jones, 36, was taken into custody for the June 7 stabbing death of 27-year-old Dominque 'Rem'mie' Fells, whose dismembered body was found the following day on the banks of a river.

The connection between Jones and Fells was not immediately clear and a police spokesman said that information has not yet been disclosed by detectives.

Charges of murder, possession of an instrument of crime, tampering with evidence and abuse of a corpse against Jones were announced in early July.

FINALLY NABBED: Akhenaton Jones

MUTILATED: Dominique Fells

Police Commissioner Danielle Outlaw said in a statement: "The murder of Dominque Fells constituted yet another act of hate and violence against a member of the LGBTQ+ community.

"We are deeply disturbed by the facts of this case, and extend our deepest sympathy to Ms Fells' family, friends, and the entire LGBTQ + community."

Fells, who lived in Philadelphia's south-west area, moved there from York, Pennsylvania.

She had died from multiple stab wounds, and her body was found on a trail on the bank of the Schuylkill River, with her legs severed and trauma to her face and head, police said.

Police divers later found Fells' legs inside a rubbish bag at the bottom of the river during an unrelated search for two missing teenagers.

Fells worked as a freelance fashion designer, making wigs and outfits.

Jones was finally tracked down to Los Angeles, California, where he is being held pending extradition to Pennsylvania

SISSY TRAINING
LIVE 121 SEX CHAT
STRIPPED OF YOUR MANHOOD!
BECOME MY LITTLE SISSY!
MADE TO DO WHATEVER I DESIRE!
0983 919 7311
18+ only. Calls Recorded, cost 46p per minute plus 'Access Charge'. LL99 Ltd. 0208 114 2016
Mistress Jackie
"THE STRICTEST MISTRESS" ON CALLING YOU WILL BECOME MY PET SLAVE AND DO ANYTHING I ASK!
• HUMILIATION
• WORSHIP
• BRUTAL BONDAGE
• TEASING / DENIAL
WARNING! EXTREME DOMINATION
46P PER MINUTE
LIVE STRICT DOMINATION
0983 919 7360
18+ only. Calls Recorded, cost 46p per minute plus 'Access Charge'. LL99 Ltd. 0208 114 2016
60+ BIG BOOBED GRANNY
Live XXX Granny Sex
Be a Good Boy and Found Grannies Tits!
46P PER MINUTE
0983 919 7208
18+ only. Calls Recorded, cost 46p per minute plus 'Access Charge'. LL99 Ltd. 0208 114 2016
XXX SEX
LIVE 1-2-1
HUGE TITS
0983 919 7310
18+ only. Calls Recorded, cost 46p per minute plus 'Access Charge'. LL99 Ltd. 0208 114 2016
Suck Toy knicker juices
LIVE 121 LIVE 121 LIVE 121 LIVE 1
0983 919 7434
18+ only. Calls Recorded, cost 46p per minute plus 'Access Charge'. LL99 Ltd. 0208 114 2016
LIVE SEX CHAT
FILTHY OLDER WIVES!
MARRIED 'N' CHEATING!
0909 604 7117
18+ only. Calls Recorded, cost 65p per minute plus 'Access Charge'. LL99 Ltd. 0208 114 2016
CORSET & STOCKINGS SEDUCTION
LIVE 1-2-1
"LOOKING FOR A BIT OF ROUGH TO TEASE MY MUFF!"
POSH SPECIAL
0909 604 7048
18+ only. Calls Recorded, cost 65p per minute plus 'Access Charge'. LL99 Ltd. 0208 114 2016
46p per minute plus "Access Charge"
ALL LIVE 1-2-1 PHONESEX
Strict Mistress..... 0983 919 7392
Fetish Girls..... 0983 919 0812
Horny Little Teen 18+..... 0983 919 7230
Foot Fetishist..... 0983 919 7267
Outdoor Girls..... 0983 919 7259
Pure filth..... 0983 919 7341
Lady Boys..... 0983 919 7249
Adult Babies..... 0983 919 7329
Spanking..... 0983 919 7278
18+ only. Calls Recorded, cost 46p per minute plus 'Access Charge'. LL99 Ltd. 0208 114 2016
We may send you free promotional sms messages. If you would like to opt-out of receiving free promotional sms messages please text OPTOUT to shortcode 89077

THE FLYING SAUCER CONSPIRACY

FIRST CONTACT?

For many, the modern obsession with UFOs began with the so-called 'Roswell Incident' in 1947, when a craft carrying strange beings allegedly crashed on a farm in New Mexico. But there's an even more compelling case that occurred just days before Roswell, one that sparked claims of cover-ups and conspiracies that still rage on to this day...

CLOSE ENCOUNTER: Pilot Kenneth Arnold said he saw a fleet of flying saucers

ALIENS coming to earth in their flying saucers has been a sci-fi staple for decades.

By Phenomenon Expert GILES FULLER

There have been hundreds of movies featuring space ships filled with little green men who are often coming to invade..

Of course, many will argue that the fictional storyline has a basis in real life, with claims Earth HAS already been visited by interplanetary daytrippers.

And one of the most important incidents – one which has had us looking to the skies ever since – involved pilot Kenneth Arnold seeing a squadron of NINE metallic objects making their way over the Cascade mountain range in Washington State on June 24, 1947.

It was Arnold who coined the term 'flying saucers'.

He also went to the grave in 1984 adamant about what he had witnessed.

Events began when Arnold – who owned his own firefighting equipment supply firm – took off on a bright afternoon from Chehalis, Washington, heading for Yakima, Washington, on a business trip.

Flash

His journey was interrupted by a call for assistance over the airwaves after a US Marine Corps transport airplane went missing, presumed crashed, near the 14,400ft peak Mount Rainier.

Arnold searched the ridges of Mount Rainier for an hour without luck and eventually continued on his way.

He explained: "The sky and air were as clear as crystal. I hadn't flown more than two or three minutes on my course when a bright flash reflected on my airplane.

"It startled me as I thought I was too close to some other aircraft.

"I looked every place in the sky and couldn't find where the reflection had come from until I looked to the left and the north of Mount Rainier.

"I observed a chain of nine peculiar-looking aircraft flying from north to south at approximately 9,500 feet, going in a seemingly definite direction of about 170 degrees north to south.

"Every few seconds they would dip or change their course slightly, just enough for the sun to strike them at an angle that reflected brightly in my eyes.

"They approached Mount Rainier and I observed their outline against the snow quite plainly."

At this point, Arnold wasn't particularly anxious – despite the 'planes' looking like semi-

REAL LIFE
X-FILES
OBJECTS SEEN BY KENNETH ARNOLD
NOTATIONS BY ARNOLD
FROM HIS LETTER TO THE
AIR FORCE, JULY, 1947
Top
They seemed longer than wide, their thickness was about 1/20th of their width
(NOTE: he later reported that one object had a double crescent shaped rear end.)
Mirror Bright
They did not appear to me to whirl or spin but seemed in fixed position, traveling as I have made drawing.
'Flying discs' called real by 2 air veterans
Two aviation veterans who gazed from high altitudes at the world-disturbing "flying saucers" agreed today the weird devices were real. But they differed on theories of their origin.
First to see discs
Terrific speed
Gopilot sights discs
In These United States
Supersonic Flying Saucers Sighted by Idaho Pilot
Speed Estimated at 1,200 Miles an Hour When Seen 10,000 Feet Up Near Mt. Rainier

SEEING THINGS: Arnold sent drawings of sightings to US Air Force

SENSATIONAL STORY: Major US newspapers ran articles on Arnold's out-of-this-world claim

circular discs. He simply "assumed they were some new type of jet".

But what did "upset" Arnold, as he put it, was the speed at which these things were moving.

Using a gauge in his cockpit, Arnold calculated that they were moving at 1,700mph – three times faster than any known manned craft in 1947.

He said: "I would have given almost anything that day to have had a movie camera with a telephoto lens. From now on, I will never be without one."

Arnold landed at Yakima and told his pals what he'd seen.

They listened patiently, but clearly didn't believe him.

Yet Arnold still assumed these saucers were simply top-secret military 'vehicles' being tested by the authorities.

He revealed: "I told a number of pilot friends of mine what I had observed.

"They didn't scoff or laugh, but suggested they might be guided missiles or something new.

"In fact, several former Army pilots informed me that they had been briefed before going into combat overseas that they might see objects of similar shape and design to the ones I described.

"They assured me that I wasn't dreaming or going crazy."

'Some people think these things may be from another planet'

Arnold's story went global within days of him giving an interview to a local newspaper.

He got in touch with the FBI and the US Air Force to try to get some clarification on what exactly he'd seen.

But no official explanation was forthcoming as the authorities remained tight-lipped.

It left Arnold to become an unwanted celebrity.

In the end, he started to believe that what he had seen was not of this earth.

One of the things that convinced him of this fact was that the discs were making turns which were so abrupt that no human within would have been able to survive the G-forces involved.

On July 7, 1947, Arnold told a reporter: "If our government knows anything about these devices, the people should be told about them at once.

Disturbed

"A lot of people out here are very disturbed. Some think these things may be from another planet.

"But they aren't harming anyone and I think it would be the wrong thing to shoot one of them down – even if it can be done.

"Their high speed would completely wreck them.

"There is no doubt in my mind that these objects are aircraft of a strange design and material that is unknown to the civilisation of this earth."

British historian Mike Dash has written extensively about the case. And he reckons Arnold's story is utterly convincing.

He explains: "Arnold had the makings of a reliable witness. He was a respected businessman and experienced pilot.

"He seemed to be neither exaggerating what he had seen, nor adding sensational details to his reports.

"He also gave the impression of being a careful observer.

"These details impressed the newspapermen who interviewed him and lent credibility to his account."

When the Army did eventually investigate they, too, found Arnold to be a "truthful" witness.

But their official – and, it has to be said, somewhat unsatisfactory – explanation was that he had simply seen a 'mirage' reflecting off the snow-capped mountains.

It is an explanation that sounds even less convincing given the events in Roswell just weeks later.

SO WHAT DID HE SEE?

THE craft Kenneth Arnold glimpsed seem blessed with technology far beyond even that of a top-secret military unit. And, over the years, many experts have attempted to explain what was hovering above the mountains that day in 1947.

The most bizarre theory is that Arnold simply watched a flock of PELICANS. The large birds, that live in Washington State, have three-metre wingspans and are known to fly at surprisingly high altitudes.

That does not, however, explain why Arnold's own airplane didn't catch up with them.

Meanwhile, other theories that Arnold had seen a collection of meteorites in the sky were also dismissed, as these airborne rocks would have been moving much quicker than the objects he observed.

It remains, then, a complete and utter mystery.

BUY OUR HARDCORE PORN!

AMAZING LOW PRICES

ANY ONE FILM - £25.50
ANY THREE FILMS - £35.50
ANY FIVE FILMS - £57.50
ANY EIGHT FILMS - £72.50
ANY TEN FILMS - £97.50

DO YOU WANT GOOD CHEAP HARDCORE?
DO YOU WANT A RELIABLE PORN SUPPLIER?
WHO IS FAST, DISCREET & CAN GET YOU WHAT EVER YOU WANT?
DO YOU WANT TO WRING THE NECKS OF COWBOYS WHO'VE SUPPLIED YOU WITH RUBBISH IN THE PAST?
HAD ENOUGH OF BUYING GARBAGE - YOU'LL NEVER HAVE TO AGAIN.

A. INTER-RACIAL 'A' ACTION

Inter-racial bottom-bustin sex!! 'A' action all the way. White models getting it from black guys. Black women taking it from black guys. White men giving it to black women. Lesbian backdoor sex too, using sex toys.

G. GRANNIES & GRANDADS

Hardcore couples who are aged 70+. Old men & their old wrinkly wives having sex on camera. Vaginal sex, oral sex, handjobs, dirty fetish sex & some backdoor sex. Some couples are joined by a young man or woman in their 20s for 3some sex.

M. UNIFORM CORRECTION

College girl discipline featuring young girls aged 18/19 dressed in their genuine college uniforms. These girls have been having sex with the Head Tutor of the School. His wife finds them & administers the discipline.

T. BIG TIT BREAST RELIEF

Luscious big & bouncy super-breasts (mostly siliconed) being licked, caressed & used for breast-relief. Featuring 36 pairs of the most magnificent big succulant pairs of boobs.

B. JAPANESE SISTERS

Beautiful busty Japanese sisters get together to both pleasure a man at the same time. These lucky blokes get double sucking on their d*ck, double handjobs & double face muffing. Sex does not get better than this, surely?

H. EXTREME SEX ON THE FARM

Due to the graphic extreme content of this film, we are not permitted to describe fully the content. However, you will see 8 sexy, busty farmers wives getting their orgasms from more than just their husband. This film has been sold on the Underground Sex market but is now available, in discretion, to you, 1 per customer only

N. BERLIN ARMY GAYS

Terrific gay hardcore featuring 12 gay guys aged 19-24 making gay love together. 'A' sex, mutual masturbation, oral, sixty-nine. Also the young gay guys aged 19-24 have sex with older drill-sergeants aged 40+. 120 mins. Very strong action with beautiful muscular men.

U. TRANNY G*NG B*NGS

Beautiful feminine trannies with great boobs plus a penis too. These are genuine she-males. Guys whove had boob-jobs and still have their penis. See them f*cked by multiple old men aged 70+. One of a kind!

C. COLLEGE GIRL LESBIANS

Sexy teen girls (18/19) dressed in college uniforms trying out lesbian sex for the first time. Use of strap-ons & huge household items as sex toys. Plenty of oral sex in close-up.

I. I BUTT-F**K MY SECRETARY

Sexy secretaries work hard to please their Boss & that includes taking their sex up the rear end or butt-f**ked as their Boss puts it. Its a tight squeeze at times. Stockings & high heels worn. There are 10 different sexy secretaries in this film of ages from 22-47.

O. MY SON'S MATE

Mature mums happily agree to wank off their sons mate, whilst their son is out of house. Mature mums know best how to pleasure but require oral sex in return.

V. COLLEGE BOY BUMMERS

Great film featuring College boys aged 18/19 dressed in their college uniforms, some with knee length shorts & some with full length trousers. All wear grey knee length socks. Each boy has bum sex up the rear from their tutor.

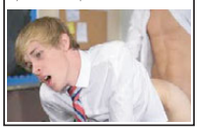

D. GRAN & X-DRESSING HUSBAND

You wont find this unique film anywhere else as we own the sole rights. 3 sets of Grannies aged 65+ who are filmed having sex with their crossdressing or Tranny husband. Which do you fancy?

J. DIRTY MATURE 'DP'

Double penetration non stop sex action featuring mature women aged 40-59. All regular housewives or divorcees - these are not professional porn stars. Each woman has sex with two men at the same time, double penetration in their mouth, fanny & some in their rear end too. This is filmed in close-up for your enjoyment. All scenes end with a double toilet fetish session.

P. TEEN G*NG B*NG

Very popular in America this one. Teen girls just turned 18 are g*ng b*ng f*cked by older men aged 50+. Inc some inter-racial f*cking.

W. TOILET GRANNIES

A unique fetish film for all fans of this extreme subject. Grannies aged 65+ are willingly filmed on the toilet performing their personal toilet duties. These grannies are known as Ploppers or Plopping

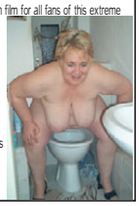

E. BLACK MAN F**KED MY GRAN!

The title says it all! Black man F**ked my gran! Yes see 12 grannies aged 65+ being f**ked by a black man, a stranger they have just met. The black man is usually a friend of their grandson & has always fancies the old woman. Sex includes up the rear penetration, mouth penetration, breast wank-offs and some rear end action. Some domination at the end from granny to black bottoms.

K. PAKISTANI WIVES 3SUMS

Pakistani porn is difficult to find but it is made. Pakistan has a small thriving 'underground' porn business & its sex stars earn mega-rupees. You won't however see glossy glamorous Pakistani porn stars here but everyday Pakistani housewives & teen (18/19) wives having 3sum sex. All holes open.

O. MATURE ORGIES

Sex hungry women aged 40+ get together with young men in their early 20s for orgy sex. This is g*ng b*ng sex in reverse & full of hardcore action.

X. SWEDENS TABOO FETISH

Direct from Sweden featuring all new teen (18/19) girls. Unfortunately, no full descriptions allowed here but features farm & field.

F. IRAQ WOMEN HAVING SEX

Arab girls show you what women are like after many years of sexual deprivation. Lots of hardcore action with kinky oral, hardcore sex, and big Arab penis's plus sex with Western men. Also the Arab fetish of spitting sex, not to be missed!

L. LESBIAN HARDCORE FEST

Everyday mature housewives enjoy lesbian sex whilst their hardworking husbands are out of the house. Their lesbian sex is strong & unrelenting. Huge orgasms, no love - just sexual enjoyment. they use eachothers bodies & do things you must see. You would not think the female body was capable of some of these healthy xxx sex acts. Inc. some bathroom toilet scenes.

R. INDIAN TEEN ORAL

Beautiful sexy Indian teen girls aged 18/19 who do the best oral sex you can find. Spicy tongues on hard white d*cks.

Y. INTER-RACIAL G*NG B*NG

Mature white housewives are filmed by their husband whilst they have sex with multiple black men (g*ng b*ng sex). This is strong sex with all holes penetrated fully by their big black d*cks.-

S. TEENS IN CHARGE

Dominant Teenage girls aged 18/19 administering discipline to their sub boyfriend who is usually much older than them. Tools of correction used througout & sexy lingerie worn by the teen doms.

Z. HOUSEWIFE DOGGERS

Rough housewives visit dogging sites, some with their husbands & some without their knowledge. All the women have sex with strangers, 1 or more usually rear end sex.

PURE FETISH FILMS

F1. UNIFORM WIVES

Dominant housewives dressed in uniform dish out the discipline to other sub wives & husbands

F5. F**K THE MOTHER & DAUGHTER

The title says it all & Yes I would if I could! Women aged 18-53 years.

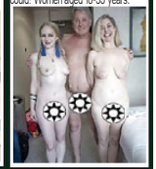

F2. UGLY COLLEGE GIRLS

These aren't just teen college girls aged 18/19 - these are UGLY teen girls being f**ked up the rear & loving it.

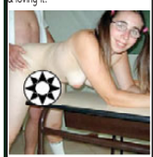

F6. COLLEGE MATRON

College girls aged 18/19 must visit the college Matron for an examination & finger banging

F3. Tasting Teen Muff

Teen girls (18/19) dressed in their college uniforms allow older men aged 40+, some black or Asian men, to taste their fresh muff. Clean pure panties & some toilet fetish follows.

F7. MIDGET SEX

This is a real fetish subject & won't dissappoint fans of the 'little people' having sex. Both male & female midgets.

F4. BUSTY BLACKS

Big tit black women, chunky lasses who love their huge boobs being f**ked & their bum being entered See milking boobs & weird nipples.

F8. BLACK GRANNIES

Black grannies masturbating on camera & doing outside toilet duties.

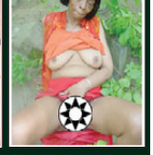

Please DO NOT order these Fetish Films if likely to be offended.

Any ONE film - **£25.50** Any THREE films - **£35.50**
ANY FIVE films - **£57.50** ANY EIGHT films - **£72.50**
ANY TEN films - **£97.50** ANY TWELVE films - **£114.50**
ANY FIFTEEN films - **£137.50** ANY TWENTY films - **£170.50**
PLEASE ADD £4.50 POSTAGE & PACKING COSTS

RICKS FLICKS, Studio 17, 275 Deansgate, Manchester M3 4EL

Please tick where applicable -

I am paying by **Cash** o **Cheque** o **Postal order** o
I understand delivery is in plain packets in under 28 days depending on my method of payment. Pay *RICKS FLICKS*

Please send the **dvds**:

Ao Bo Co Do Eo Fo Go Ho Io Jo Ko Lo
Mo No Oo Po Qo Ro So To Uo Vo Wo Xo
Yo Zo F1o F2o F3o F4o F5o F6o F7o F8o

I enclose £ ..... including £4.50 postage costs

NAME & ADDRESS .....

Add £4.50 for postage (however many films you order)

WE ARE NOT CONNECTED TO ANY OTHER MAIL ORDER COMPANY. IF YOU SEE ANY OF OUR FILMS FOR SALE ANYWHERE ELSE, PLEASE INFORM US. DON'T SETTLE FOR BAD SERVICE & BAD FILMS EVER AGAIN. Photos shown from our full collection - offer subject to availability while stocks last. SO DON'T DELAY.

SUN 15 NOV

Personal Sex Services

Adults Only Contact Service. Calls cost £3.60 per min plus access charges. Texts to 89530 cost standard rate msg + £2 per text. 3 msgs/reply total £6. To End service send STOP to 89530

Fetish Sex - 090 9808 0299

Text: HOOKUP to 89530

SINGLES SEX Contacts

N. Ireland	090	9808	0107
Scotland	090	9808	0127
N. West	090	9808	0120
N. East	090	9808	0117
Yorkshire	090	9808	0196
Wales	090	9808	0150
Eastern	090	9808	0130
W. Mids	090	9808	0132
E. Mids	090	9808	0163
S. West	090	9808	0153
S. East	090	9808	0172
London	090	9808	0104

Calls cost £3.60 p/min plus access charge.

MATURE SEX Contacts

N. Ireland	090	9808	0166
Scotland	090	9808	0111
N. West	090	9808	0176
N. East	090	9808	0185
Yorkshire	090	9808	0162
Wales	090	9808	0126
Eastern	090	9808	0159
W. Mids	090	9808	0101
E. Mids	090	9808	0180
S. West	090	9808	0134
S. East	090	9808	0122
London	090	9808	0116

Calls cost £3.60 p/min plus access charge.

Granny SEX Contacts

N. Ireland	090	9808	0173
Scotland	090	9808	0165
N. West	090	9808	0133
N. East	090	9808	0100
Yorkshire	090	9808	0131
Wales	090	9808	0119
Eastern	090	9808	0199
W. Mids	090	9808	0188
E. Mids	090	9808	0135
S. West	090	9808	0179
S. East	090	9808	0140
London	090	9808	0160

AdultTextContacts.co.uk

All women 18+. Over 18 Only. Texts to 89530 cost £2.00 per msg rec (max 3 messages per reply = £6) This is not a dating service, Virtual sex chat service, Photos/descriptions for display purposes/entertainment/fantasy chat. To stop rec msgs text STOP to 89530. Platinum, 48/77 Beak Street, London W1F 0207 096 0457 Callers must be 18+ and have bill payers permission. Calls may be recorded. Calls cost £3.60 per minute plus access charge. Calls from mobiles/ other service providers may vary. Full T&C at adulttelecoms.co.uk. Dialapro Services Ltd 0203 455 2145.

GUARANTEED HARDCORE! 100% REFUND IF NOT SATISFIED WITH OUR HARDCORE PORN

SUNDAY Sport BRAIN BUSTERS

BRITAIN'S RUDEST AND CRUDEST PUZZLE PAGES

SARAH'S FILTHY JOKE

Q: WHAT do you call two men fighting over a promiscuous woman?
A: Tug-of-whore!

Sarah Randall
Age 29, 32HH, from Cardiff

NAME THAT NIP!

SHE found fame as barmaid Eva Price in *Corrie* and those nips would make any Rover Return!

NAME THE SIDE BOOB BABES

CAN you name the famous face, just by seeing a pic of her exposed side bosom?

1

SINGER famous for *Love Me Like You Do*.

2

MADE in Chelsea babe who's a bit of a Toff.

3

SIDE teat like this could drive you Gaga!

4

EX-DESTINY'S Child and her destiny was to become super-rich!

5

HOLLYWOOD mega-hitter. Played a shape-shifter in the *X Men* films.

6

HER real name is Olivia Cockburn and her stage surname is taken from an Irish playwright.

7

NOT related to Mike Baldwin, but is related to Kim Basinger.

8

BALKAN songstress who often shows more teat than this!

TURN THE PAGE FOR MORE PUZZLES

SUNDAY Sport BRAINBUSTERS

ALTERED IMAGES

CAN you name the famous naked babe?

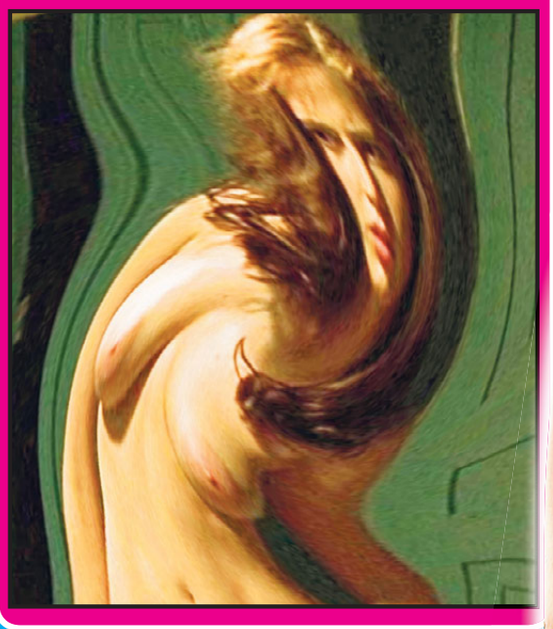

DEFACED!

WHO'S behind the defaced doodles?
We've hidden a celebrity behind the sketchings of our office lunatic but can you tell who it is?

Katie Downes
Age 33, 32C, from Liverpool

KATIE'S B

1 ***CORONATION Street*** **is now the world's longest running TV soap. When was its first episode broadcast?**
a) 1959
b) 1960
c) 1961
d) 1962

2 **WHAT is the middle name of Joe Biden (*below*), who will become the 46th president of the United States?**
a) Robert
b) Robin
c) Robinette
d) Robinson

3 **WHO missed out on hosting the MTV European Music Awards due to illness?**
a) Kylie
b) Jesy Nelson
c) Mel B
d) Honey G

4 **WHICH singer transformed herself into Queen Elizabeth I to mark the launch of her new YouTube series *Rainbow Woman*?**
a) Pink
b) Lily Allen
c) Katy Perry
d) Geri Horner

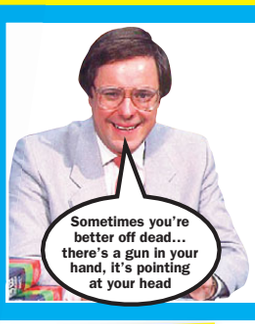

WORD SEARCH

THERE are 15 words hidden in our word search grid. Can you find them all?
This week...

CARS

G PUB QUIZ!

5 **GOLFER Jon Rahm (*below*) holed a spectacular shot during practice for the Masters by doing what with his ball?**
a) Hitting it off two trees
b) Putting from the tee
c) Skimming it across a lake
d) Hitting an alligator

6 **DENMARK has been removed from the Government's travel list after coronavirus was found to have passed to humans from which animal?**
a) Reindeer
b) Pigeon
c) Horse
d) Mink

7 **BRITAIN is to get an extra bank holiday in 2022 to celebrate what?**
a) End of Lockdown 28
b) Queen's Platinum Jubilee
c) England's projected World Cup triumph
d) Ant and Dec's 21st Best Presenter title at the National Television Awards

8 **WHO is the defending champion at this weekend's U.S. Masters golf tournament?**
a) Rory McIlroy
b) Tiger Woods
c) Jordan Spieth
d) Dustin Johnson

9 **JEFF Brazier's 16-year-old son has done his first modelling shoot. What's his name?**
a) Jed
b) Red
c) Fred
d) Ned

10 **HOW much did a painting (*below*) by singer Ed Sheeran sell for at a charity auction to raise money for children with special needs?**
a) £40,000
b) £50,000
c) £60,000
d) £70,000

11 **WHOSE brother John scored an amazing goal from inside his own half in the FA Cup first round last weekend?**
a) Raheem Sterling
b) Jordan Henderson
c) Rio Ferdinand
d) Wayne Rooney

12 **A NEW movie version of which Roald Dahl story has angered people with limb impairments?**
a) *James and the Giant Peach*
b) *The BFG*
c) *The Witches*
d) *The Magic Finger*

13 **WHICH actress is playing Maggie Thatcher in the news eries of ITV's *The Crown*?**
a) Gillian Anderson
b) Julie Walters
c) Imelda Staunton
d) Brenda Blethyn

14 **WHICH Alfred Hitchcock film is celebrating 60 years since its release?**
a) *Marnie*
b) *The Birds*
c) *Rear Window*
d) *Psycho*

15 **MP Jake Berry (*below*) found himself in trouble for saying northerners prefer what to watching ballet?**
a) Pie and chips
b) Drinking
c) Football
d) Anything

COUNTDOWN CONUNDRUM

THIS jumbled-up rude word would leave *Countdown's* Rachel Riley with a face redder than an embarrassed tomato. Can you work out what it is?

B E S E N E H O C K

= _____

JOKE OF THE WEEK

AS I watched my dog chasing his tail I thought: "Dogs are easily amused." Then I realised I was watching the dog chasing his tail.

SPOT THE DIFFERENCE

THERE are six differences between the two pictures. Can you spot them all?

Sex Educashun

HOW well do you know your sex terms?
HERE'S a rude word but only one of the definitions is correct. Do you know the right one?

ARACHNOPHILIA

a) A fetish for having sex under Marble Arch.

b) A fetish for spiders.

ALL ANSWERS ON PAGE 55

ALFA ROMEO
DELOREAN
MONTE CARLO
ASTON MARTIN
DESOTO
MUSTANG
AVANTI
DEVILLE
NOVA
BMW
EDSEL
PACKARD
BUGATTI
HUDSON
PORSCHE

P	X	D	O	F	J	Z	E	V	C	F	U	N	X	W	F
L	N	D	E	L	O	R	E	A	N	K	A	O	U	V	O
P	E	L	H	Z	R	I	F	U	H	V	T	V	R	F	H
A	L	U	G	N	O	A	A	O	A	S	A	A	I	X	U
V	L	N	D	T	I	V	C	N	E	D	S	E	L	D	D
F	H	F	R	M	X	T	T	E	H	R	K	O	E	M	S
U	N	L	A	D	T	I	R	E	T	B	I	S	S	V	O
G	R	C	K	R	G	U	A	A	U	N	O	P	G	T	N
G	P	B	C	B	O	N	L	G	M	T	O	C	E	N	C
Q	E	O	A	M	R	M	A	V	O	N	L	M	M	Z	P
S	F	Q	P	J	B	T	E	T	M	B	O	R	R	U	M
V	M	N	B	R	T	K	Q	O	S	S	W	T	X	G	W
W	B	F	J	I	E	R	Y	V	G	U	K	T	S	T	Q
Q	B	M	M	D	E	V	I	L	L	E	M	Y	Q	A	D
S	L	K	W	F	G	T	X	E	X	V	W	E	X	H	N
U	O	A	D	S	V	P	O	R	S	C	H	E	Z	C	Z

GET THE SPORT ONLINE FREE FOR A MONTH! GO TO www.sundaysportonline.co.uk

SUNDAY
Sport
POSTER
HOLLY PEERS
Age 32, 32F from Manchester

GET THE SPORT ONLINE FREE FOR A MONTH! GO TO www.sundaysportonline.co.uk

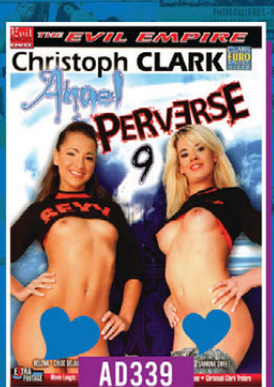

AD341

AD342

AD343

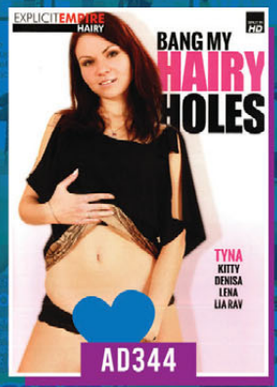

AD344

AD345

AD346

AD347

AD348

AD349

AD350

AD351

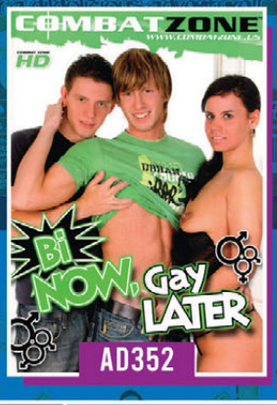

AD352

AD353

AD354

SOME TEXT AND IMAGES HAVE BEEN CENSORED TO COMPLY WITH GUIDELINES.

THE DVDS ADVERTISED ARE NOT CENSORED.

CREDIT CARD ORDER LINE **0034 951 068 858** **MON TO FRI 9.30AM TO 5.00PM**

ORDER FORM - RV866 / RV117

Deliver To: *(Please fill in all information in block capitals)*

Full Name: _____

Address: _____

_____

_____

Postcode: _____

☐ CASH ☐ CHEQUE ☐ UNCROSSED POSTAL ORDER

*Please make cheques/postal orders payable to **Revista Marketing.** Write your postcode on the reverse of cheques. Postal Orders **MUST** be left uncrossed. We cannot accept crossed postal orders.*

RV866
RV117 - SPORT
SUN 15/11

SIGNATURE _____
(By Signing you confirm you are at least 18 years of age)

ORDER INFORMATION - TICK

AD325 ☐	AD326 ☐	AD327 ☐	AD328 ☐	AD329 ☐	AD330 ☐
AD331 ☐	AD332 ☐	AD333 ☐	AD334 ☐	AD335 ☐	AD336 ☐
AD337 ☐	AD338 ☐	AD339 ☐	AD340 ☐	AD341 ☐	AD342 ☐
AD343 ☐	AD344 ☐	AD345 ☐	AD346 ☐	AD347 ☐	AD348 ☐
AD349 ☐	AD350 ☐	AD351 ☐	AD352 ☐	AD353 ☐	AD354 ☐

Send your order to: REVISTA MARKETING, 27 Old Gloucester Street, LONDON, WC1N 3AX

QUANTITY	
SUBTOTAL	
Secure P&P	£5.00
TOTAL	

IMPORTANT
If sending cash you must use "Royal Mail **Special** Delivery"
That is "Special Delivery" **NOT** "Recorded"

IMPORTANT Please seal your envelope with sellotape

REVISTA MARKETING

THE NAME YOU CAN TRUST

IN NEXT SUNDAY'S SUNDAY Sport

THREE BABES TALK ABOUT ONE-NIGHT STANDS IN EXPLICIT DETAIL

WHY WE LOVE NO-STRINGS SEX

SUPERMARKET MANAGER DAWN, 32

OFFICE WORKER SARAH, 27

MODEL ZUZANNA, 28

DON'T DARE MISS IT! ONLY IN NEXT SUNDAY'S SUNDAY Sport

SUNDAY Sport

SEXY BACK END!

LOADS OF BABES, TELLY AND CHAT

Seren lifts lid on 'horny' Welsh

By WENDY THOMAS
news@sundaysport.co.uk

SEREN Gibson was jumping for joy last week – because her native Wales came out of its "firebreak" lockdown.

The 30-year-old sizzler, from Ruthin in Clwyd, said: "I feel sorry for the English because they are going into lockdown as we're coming out.

"I have visions of all the English people standing at the border watching us doing amazing things like going into shops and pubs!"

And there's another reason why Seren's so happy the covers have come off…

She said: "I don't know what it is about north Wales but everyone there is mad for shagging."

Seren, who boasts 32E curves, added: "I've lived all over the UK, but back home is definitely where people are the horniest.

"It's because they have the beautiful scenery, I reckon."

THIS WEEK

BABE TALK
Find out Sammie's Perfect Sunday... PAGES 38 & 39

LEGENDS OF PORN TODAY: BELLA ROSE PAGES 42 & 43

Pals Julia and Adele reveal their FIRST TIME PAGE 45

TELLY PICKS OF THE WEEK AND BOOBS ON THE BOX PAGES 48 & 49

BABE TALK
Claudia loves to kick ass! PAGES 52 & 53

BABE TALK
Antonia: I get hot and horny when it's cold PAGES 56 & 57

PLUS: OUR WORLD FAMOUS AGONY COLUMN PAGES 58 & 59

My perfect Sunday...

Sammie Pennington, 28, 34E, Hammersmith, west London

I GET FILTHY... WITH BANGERS!

By JAYNE FERGUSON
news@sundaysport.co.uk

SAMMIE Pennington has a dirty little secret to share...

She loves nothing better than to spend her Sabbath getting filthy – tinkering with old cars!

The 34E beauty revealed: "I've always loved playing with anything mechanical and getting my hands dirty with the innards of a car.

"I've bought and done up three cars, which were broken down bangers when I bought them but nice little runners when I'd finished with them.

Grease

"I think I got interested in cars when I saw Kylie Minogue being a mechanic in *Neighbours* when I was a kid.

"Blokes can't believe a glamour model is so handy with a monkey wrench and set of feeler gauges!"

And when she's showered off the oil and the grease, Sammie loves to go to her local for a slap-up carvery.

She said: "I can't wait for the pubs to properly reopen. I miss my three meats with lashings of gravy!

"I love gravy, me."

Introducing Britain's most PESSIMISTIC astrologer...

SEPTIC MEG

FORGET astrologers who tell you you're going to meet a tall, dark stranger and that you're about to come into money...

Septic Meg tells it like it is – UTTERLY SHITE!

Other newspapers' stargazers are filled with optimistic balderdash, which leaves you completely unprepared for the vale of tears that is the real world.

Did any other newspaper astrologer see the coronavirus coming? Of course they f**king didn't.

So here's how YOUR immediate future is going to pan out, according to our very own SEPTIC MEG!

SCORPIO ♏
OCTOBER 23 – NOVEMBER 21

IT'S not just you – even other moggies think your neighbour's cat is a right ct, too.**

SAGITTARIUS ♐
NOVEMBER 22 – DECEMBER 21

THANKS to COVID, your Christmas dinner will be a Fray Bentos steak and kidney "pie" served up on a bed of fresh hamster sawdust.

CAPRICORN ♑
DECEMBER 22 – JANUARY 19

YOU stopped pretending to try to understand the pandemic rules about six months ago.

AQUARIUS ♒
JANUARY 20 – FEBRUARY 18

"NEIGHBOURS should be there for one another," goes the C5 soap theme. "That's when good neighbours become... good... friends." Or, it transpires, COVID marshals.

PISCES ♓
FEBRUARY 19 – MARCH 20

YOU look back on scratching the shit out of your chickenpox spots, and having a mumps face that made you look like an orangutan, as the good old days of reliable illnesses.

ARIES ♈
MARCH 21 – APRIL 19

DOES the US have anyone under the age of death itself able to take on the presidency, you wonder?

TAURUS ♉
APRIL 20 – MAY 20

YOU'VE made a bloody good fist of it to even get this far, but you've finally run out of lockdown Supernoodle recipes.

GEMINI ♊
MAY 21 – JUNE 20

YOU believe rumours that Amazon boss Jeff Bezos is making so much money out of COVID that the Devil himself has asked for a job in the furnace and incinerator sales dept.

CANCER ♋
JUNE 21 – JULY 22

WHILE you won't go to church again until COVID has buggered off, you feel ever so slightly different about the pub.

LEO ♌
JULY 23 – AUGUST 22

YOUR old man once advised you that a bird in the hand is worth two in the bush. And you still have no idea what the old drunk was rambling on about.

VIRGO ♍
AUGUST 23 – SEPTEMBER 22

THINKING of finding a "proper" astrologist to read? You poor, deluded fool.

LIBRA ♎
SEPTEMBER 23 – OCTOBER 22

LIKE many others, you fear for the once-prosperous US market in orange makeup.

WELCOME TO THE UK & IRELAND'S BEST ADULT CLASSIFIEDS

Sport Classified SECTION

ESCORTS | Escorts | Agensies | Independents | RELAX | Massage | Male Massage | TV/TS | Adult Contacts | SERVICES | Dominatrix | Fetish | Swingers

Sport Classified

Numbers within the 070 range have been designated as Personal Numbers by OFCOM and are available for the use of Personal Numbering Services (PNS). The formal definition of such services, as set out in the National Telephone Numbering Plan is: "a service based on number translation that enables End-Users to be called or otherwise contacted, using a single personal telephone number, and to receive those calls or other communications at almost any telephone number, including Mobile Numbers." 070 numbers are not premium rate however the cost of calls to 070 number may vary between service providers.

ESCORTS

CHECK OUT ALL OF YOUR FAVOURITE ESCORTS ONLINE NOW! SUNDAYSPORT.COM THEN CLICK ON CLASSIFIEDS

MALE ESCORTS

SEXY GUY AVAILABLE
ROKER SR6
Young straight guy 4 all your needs... Easy to get on with and handsome. A lot of fun, get in touch! call me now on
07816664044

RELAX

GRAMPIAN

ABERDEEN
EMILY
BUSTY CURVY & VERY ELEGANT WITH LOADS OF LOVE
CALL 07885 523978

RELAX

GRAMPIAN

DUNDEE
SEXY PETITE SPANISH BLONDE 19yrs NATURAL 32D BUST IN/OUT CALLS NO TXT/WHELD NO's
07563 253153

ABERDEEN AB25 - Full service Student Call me - i am independent, curvy and feminine. Spontaneous and full of life Call me on 07309449679

SCOTTISH

GLASGOW'S NO. 1 ULTIMATE BLACK SECRETARY
TOYS & UNIFORMS AVAIL 24HRS CALL NOW
07983 542009

EDINBURGH EH8
SEXY BUSTY 40HH BBW IN & OUT CALLS AVAILABLE
Call 07394 912604

GLASGOW Scottish RED HOT 5***** DIFFERENT LADY DAILY STAFF REQUIRED -Sanitised after every client **TEL 07779825512**

FALKIRK
SEXY PETITE BRAZILIAN BABE 29yrs BUSTY 37DD TIE n TEASE NO TXT/WHELD NOs
07500 822956

BORDERS

CARLISLE NEW NEW NEW SENSATIONALLY SEXY ENERGETIC BABE 25yrs CALL **07310316512**

CARLISLE CA1 Just Arrived Independent Real 100% genuine online services available Russian Blonde Beauty 22y **Tel: 07459 439427**

TYNE TEES

GATESHEAD
ENGLISH, ROSE
53 YRS 11am-4pm
slim english rose brunette
PHONE ONLY
TEL:07763 995178

NEWCASTLE CITY CENTRE
Sexy Liz Brazillian party girl! 24yrs Latina Curvy Booty Speaks English and Portugese **call me 07564564349**

YORKSHIRE

WAKEFIELD
SEXY BRUNETTE GIRL 22yrs TOYS UNIFORMS IN/OUT CALLS NO RUSH
07498 155868

YORK SEXY LATINA EBONY BABE 28yrs VERY BUSTY & CURVY BODY INDEDPENDENT CALL **07677069582**

GRANADA

PR2 SOFY SLIM AND FIT BODY INDEPENDENT 24 YRS OLD LATINA *** FOR MEN ONLY **CALL ME ON 07842058953**

MANCHESTER KATY - All services Online services available 18 yrs old British escort 100 % genuine 07934 737730

WALES

NEWPORT
PARTY GIRL 25yrs BRUNETTE BOMBSHELL SEXY ALL NATURAL VOLUPTUOUS BODY
07366 218941

CARMARTHENSHIRE
SEXY BUSTY BRUNETTE TIE n TEASE IN/OUT CALLS
07538 039551

CENTRAL

Birmingham New Gina in town, no rush service. 100 % genuine brunette, sxy lingerie, long hair lux apartment **07398105651**

EMMANUELLE SOLIHULL New in city - Hot and attractive Independent - 42 yrs old 07440 251 171

ANGLIA

IPSWICH MIA
Pink angel 24 yrs old Castle Hll IP1 Just arrived in town Ready to meet you **call me on mob 07900208344**

GREAT YARMOUTH
SEXY DELICIOUS BRAZILIAN
07742 576277

IPSWICH ALICE New hot girl 24 yrs old Independent female, Latino - Down to earth - Let me indulge you ! **Tel: 07424 278487**

LONDON

EAST CROYDON
MAYA 23 YEARS PORNSTAR EXPERIENCE
07479 920677

LONDON E14 Fred VIP service **Call me on 07763319965**. Latino gay guy, versatile and discreet Straight acting and happy

LONDON

LONDON JULIA AGED 32 Greek Blue eyed babe **Tel: 07460609008** All services, 100% quality All services

MERIDIAN

MAIDENHEAD Hello my name is Carla Im a sexxy hot brunette very polite, all your DREAMZ can come true **call me at 07309452045**

BRACKNELL
Nu Thai ladyboy Sindey 31 yrs old In/out calls lots of fun
07786 160 601

WEST COUNTRY

BODMIN CHLOE
ENGLISH 18 YR OLD TOYS, OUTFITS, SEXY VIDEO CALLS AVAILABLE
CALL ME NOW ON
MOB 07310059720

EXETER
BRITISH BROOKE FUN & FLIRTY LATIN BEAUTY IN/OUT CALLS
CALL **07932 847384**

MALE MASSAGE

CRICKLEWOOD NW2
DISCREET CLEAN BOY 30yrs ROLEPLAY STRESS RELIEF
07405 103782

LONDON Hot muscle XXL Man from Río .I prefer contact me by text message because i am learning english **07518 407165**

TV - TS

ABERDEEN SEXY TS BLONDE NICE ASS SUPER BOOBS **07951396021**

NEWCASTLE CC Sexy Brazilian TS New in town Liz 24y latino for men, women and couples Come and see me **Tel: 07412940828**

ADULT CONTACTS

Get FREE texts from women seeking ADULT FUN!
Discreet service
Call 01216 202451

ADULT CONTACTS

UK MILFS WANT SEX-DATES
Experienced mature ladies all areas seek men 35+ days/eves Must be discreet
Call us 0121 737 8464
Plus XXX DVDs ALSO AVAILABLE

ADULT CHAT

ADC Media PO Box 4504 M61 0GJ. Calls recorded & cost 46p per min plus your network access charge. 69179=60p per min. Over 18s. Bill payers permission. We may send promo msgs. Opt out & Helpline 01616073017.

Calls cost £0.46/Min + your phone company's access charge. Worldwide Digital Media PO Box 143 BN18 8DF. Helpline 03333130018

Calls cost £0.46/Min + your phone company's access charge. Worldwide Digital Media PO Box 143 BN18 8DF. Helpline 03333130018

Calls cost £3.60/Min + your phone company's access charge. Worldwide Digital Media PO Box 143 BN18 8DF. Helpline 03333130018

ADVERTISE HERE FOR AS LITTLE AS £59.50! CALL 0161 381 0180 NOW!

ADULT CHAT

100% FILTH GUARANTEED 65p per minute

Horny Housewives 09845 490 001

Lesbian 09845 490 002

Domination and Fetish 09845 490 008

Lucy gets a big black cock 09845 490 009

Calls charged at 65p per minute plus your phone providers access charge. Callers must be 18+ and have the bill payers permission. Service provided by Digital Select Ltd. Helpline 0330 103 9999. Live calls recorded. For entertainment purposes only.

UNLOAD IN 20 SECS 09081 450 250

SEX CHAT

CUM & UNLOAD LIVE CHAT 1-2-1

09094 320406

ONLY 35p PER MIN

PAY BY CREDIT CARD

01223 593336

18+ Must have the bill payers permission. Reserve the right to send promotional material Calls cost 45p per min plus your phone companies access charge. Calls recorded. Service supplied by Callme247 Ltd Help/Optout 01618339558

GRANNY SEX

46p per minute

STRAIGHT THRU!

0908 520 6990

Mobiles Call 69179 60p per min

DIRTY HOUSEWIFE XXX SEX

'I'm at HOME & wanna MAKE U COME!'

46p per minute

0908 520 6991

CHEAP LIVE CHAT

ADC Media PO Box 4504 M61 0GJ. Calls recorded & cost 46p per min plus your network access charge. 69179 = 60p per min. Over 18s. Bill payers permission. We may send promo msgs. Opt out & Helpline 01616073017.

SPANK ME HARD!

I'VE BEEN A NAUGHTY GIRL BEND ME OVER YOUR KNEE!

09096 040 405

Calls cost 65p per minute to 09096 plus your phone company's access charge. All live calls are recorded in compliance with PPV regulations. Service provided by LuvCHat PO Box 143 BN18 8DF. Text STOP to 89039 to stop service. Users of all services must be over 18 yrs and must have the bill payers permission. Customer help line 02222 000218. To optout of marketing text OPTOUT to 89039.

XXX 46p per minute SEX Chat LIVE 1-2-1

18+ Dirty Girls

0908 520 1107

Mobiles Call 69179 60p per min

GRANNY SEX CHAT 46p per minute

0908 520 1108

Mobiles Call 69179 60p per min

ADC Media PO Box 4504 M61 0GJ. Calls recorded & cost 46p per min plus your network access charge. 69179=60p per min. Over 18s. Bill payers permission. We may send promo msgs. Opt out & Helpline 01616073017.

DVDS

XXX DVD's

TOP QUALITY HARDCORE UK, EUROPEAN & ASIAN

For FREE Catalogue by Return Call or Text

07895 434389

TOILETSPORTS XXX DVDS

FREE COLOUR BROCHURE

TEXT DETAILS TO MIKE 07775154418

ADULT DVDS AM +PRO+UK

Catalogue + free 2 hr Sample TXT or

Phone 07507 493182

XXX DVDs FOR SALE

FOR FREE CATALOGUE SEND NAME AND ADDRESS, A 1ST CLASS STAMP AND A SIGNATURE TO MR K REES 104 CAECONNA ROAD, PORT MEAD SWANSEA ,SA5 5JA (18+)

XXX DVDS

HERBAL, UNISEX BLUE PILL & OTHERS AVAILABLE

PLEASE TEXT NAME & ADDRESS FOR YOUR FREE BROCHURE

07901 961868

WWW.ERECTIONSECTION.COM

TO BOOK OR DISCUSS YOUR ADVERT CALL:

0161 381 0180

ORDER YOUR 2021 SUNDAY Sport CALENDAR

...S FROM BRITAIN'S MOST OUTRAGEOUS NEWSPAPER!

JUST £14 WITH FREE POSTAGE & PACKAGING

CALL OUR 24 HR CREDIT OR DEBIT CARD HOTLINE:

0800 472 5407

OR VISIT ONLINE AT...

www.sundaysportshop.co.uk

BORED HOUSEWIVES
Desperate for Text Sex
Text: WIFEX
To: 89126
[XXX]
Texts cost £1.50 per msg. 3 replies per msg sent

GOBBLING GRANS!
She'll Take Whatever She's Given!!
09826 131 843

BEST CHEAP PHONESEX IN BRITAIN!

Younger WIVES
HUBBY'S OUT!
Come and F**K ME!
09826 131 844

SLUTTY STUDENT
BORED OF STUDYING & JUST WANTS SEX
18+
09098 777 006

BIZARRE
SEX ADDICTS
WHAT'S YOUR KINK?
UNFILTERED
ANY THING GOES
NO-STRINGS
PHONE FILTH!
09826 131 845

WARNING
CAN YOU HANDLE THESE KINKY BITCHES?
TEXT: HANDLE TO: 89126
Texts cost £1.50 per msg. 3 replies per msg sent

BLACK BABES CUM UP MY DARK HOLES!
09098 777 007

BUM FUN!
TASTE MY CHOCOLATE HOLE!
09826 131 847

CHICKS WITH BIGGER DICKS THAN YOU
09845 754 838
Text: BIGGER To: 89126
Texts cost £1.50 per msg received. Max 3 replies per msg sent

GRANS BUKKAKE ORGY
FIND OUT HOW MANY GRANNY TACK AT ONCE!
Text: ORGYX To: 89126
Texts cost £1.50 per msg received. Max 3 replies per msg sent
ADULT BABIES
CUM INTO THE PLAYROOM!
NANNIES WAITING!
09826 131 863

SPANK MY ARSE! HARD & THEN F**K IT HARDER!
09845 754 839

Barely Legal 18+ TEENS!
BURY YOUR FACE BETWEEN MY THIGH & EAT ME OUT!
XXXTREME FILTH!
POUND MY TIGHT LITTLE SNATCH!
ONLY 46P PER MINUTE
CALL NOW!
0983 919 7356

SISSY TRAINING SCHOOL!
ONLY 46P PER MINUTE
XXX TRAINING
• DILDO TRAINED
• ETIQUETTE
• MAKEOVERS
• ENFORCED FEM.
+MORE!
I'll make you such a pretty Girl!
0983 919 7272

KNICKER LOVERS!
DIRTY GIRLS AT HOME WITH STINKY KNIX!
FILTHY LIVE CHAT
ONLY 46P PER MINUTE
CALL NOW!
SNIFF MY DIRTY KNIX!
TASTE MY JUICES!
0983 919 7352

FILTHY OLD TARTS
Lookin' 4 Fresh Meat!
HI BOYS
LET ME SHOW U HOW DIRTY I CAN GET!
F**K MY LOOSE OLD CLUNGE AND EAT ME OUT YOU FILTHY BOY!
ONLY 46P PER MINUTE
0983 919 7433

MISTRESS BELLA'S
XTREME DOMINATION
XXX LIVE DOM
ONLY 46P PER MINUTE
BEND OVER AND TAKE BELLA'S SPECIAL TREAT LIKE A GOOD BOY!
PLEASE ME AND GET REWARDED!
CALL NOW!
CERTIFIED BITCH
0983 919 7438

ADULT BABIES
XXX LIVE
ANYTHING GOES:
• HUMILIATED
• NURTURED
• SWADDLED
• SCOLDED
BABY BATHS
BREAST FEED!
NAPPY CHANGES
CALL NOW!
ONLY 46P PER MINUTE
REGRESSION SESSION!
0983 919 7412

Worldwide Digital Media Ltd PO Box 142 BN15 9DF. At 09098 calls cost £2.45 per minute, 09826 calls cost £2.45 per minute & 09845 calls cost £1.55 plus your phone company's access charge. Texts to 89126 cost £1.50 plus standard network charges per message received. Maximum three replies per text. 89126 is a virtual text chat service. Some automated messages may be sent for billing purposes. This is not a subscription service. This is an adult text chat service with no guarantee of meeting made or implied. Service is for entertainment/fantasy/role play purposes only. Photos are of models and are for display purposes only. Users must be over 18 years old and must have the bill payers permission. Text STOP to 89126 to stop service. Help line 0333 210 2018. You may receive free promotional messages. To opt out of marketing messages text OPTOUT to 89126.

18+ only. 46p per minute plus 'Access Charge'. Calls Recorded. LL99 Ltd 0208 114 2016. You may receive free promotional messages. To stop text OPTOUT to 89077

SUNDAY Sport

LEGENDS OF PORN

PART 132 **BELLA ROSE**

BELLA began working in adult entertainment as a webcam model using the screen name CupcakeBarbie.

By PENNY MARSHALL
news@sundaysport.co.uk

She started webcamming on the day she turned 18 and six months later took a road trip which introduced her to exotic dancing.

Bella, who was born and raised in Boone, North Carolina, said: "I went to a strip club and they liked me in the parking lot and said, 'Do you want to dance?'

"I was like, 'yeah sure!' – and so that's where it all began".

Performing as an exotic dancer in this Charlotte club, Bella met famous porn star Courtney Cummz and her connections helped her sign with a prominent adult film talent agency.

Bella made her official adult film industry debut in November 2015 and filmed her first ever sex scenes with Seth Gamble, Johnny Castle and Mara for the popular porn site NetVideoGirls.

She said: "Afterwards I was like heck yeah this is awesome, I can't wait to do more."

REAR-LY FILTHY: Bella loves her work

SUNDAY Sport
SEXY BACK END!

BRITAIN'S FILTHIEST CHEAP CHAT
From 46p per Minute

60 plus GREEDY OLD GRANS!
46p PER MINUTE
We Know How To Make You Unload!
0983 919 0664
Calls cost 46p per min plus your phone company's access charge

BLACK BABES!
46p per minute
C*M UP MY DARK HOLE!
0983 919 0667
Calls cost 46p per min plus your phone company's access charge

THEY'RE HUGE!
SHOOT YOUR LOAD ON MY MASSIVE TITS!
0982 613 1875
Calls cost 65p per min plus your phone company's access charge

LIVE DOMINATION!
OBEY ME NOW!
On your knees & beg for mercy, worm!
0982 613 1886
Calls cost 65p per min plus your phone company's access charge

FILTHY OLD PENSIONER!
Give Quick 30 Second RELIEF!
0982 613 1882
Calls cost 40p per min plus your phone company's access charge

LADIES WHO LICK
WE LOVE TO LET GUYS WATCH!
0982 613 1895
Calls cost 65p per min plus your phone company's access charge

46p PER MINUTE
RICH POSH WIFE
Needs quick relief!
LET'S WANK TOGETHER LIVE!
0983 919 0673
Calls cost 46p per min plus your phone company's access charge

PURE 100% FILTH!
Spanking 0983 919 0683
Foot Fetish 0983 919 0684
Hardcore 0983 919 0685
Huge Tits 0983 919 0686
Tranny 0983 919 0688
Latex Lovers 0983 919 0687
46p per minute
Calls cost 46p per min plus your phone company's access charge

Hot Shemale Sluts!
LIVE
SISSIFICATION & TRANNY TRAINING!
0982 613 1896
Calls cost 65p per min plus your phone company's access charge

SQUEEZE INSIDE MY TIGHT HOLE!
SWEET 18!
0982 613 1876
Calls cost 65p per min plus your phone company's access charge

Calls cost 61p per minute to 09826, 46p per minute to 09839 plus your phone company's access charge. All live calls are recorded in compliance with PP+ regulations. Service provided by Luv2Chat PO Box 143 BN18 8DF. Users must be over 18 yrs and must have the bill payers' permission. Care line 03333130018. You may receive free promotional messages. To optout of marketing text OPTOUT to 89098.

PUB TALK

THE pub used to be a great place to meet old mates, relax and have a laugh over a couple of drinks but it looks like we'll have to wait a month before we can do it again.

Sunday Sport **reporters visited boozers and asked babes to spill the beans on their sex lives – and luckily we got plenty in the bag!**

Here's a chat with a pair of saucy lasses from Cambridge…

JULIA HANSON
AGE: 22
OCCUPATION: Sales assistant
FAVE DRINK: Cava
FAVE FOOD: Indian
FAVE FILM: *Avengers: Endgame*
FAVE ACTOR: Zac Efron
FAVE HOLIDAY: Ibiza

ADELE CLARKE
AGE: 23
OCCUPATION: Barmaid
FAVE DRINK: Fizzy wine
FAVE FOOD: Indias
FAVE FILM: *Joker*
FAVE ACTOR: Joel Courtney
FAVE HOLIDAY: Spain

MY FIRST TIME

JULIA: My first time was actually with a woman. It was with you!
ADELE: I remember, it was at after a drunken Christmas party. We went home a little giddy and ended up sleeping with each other.

I'd had my first sex with a man about a month before and that wasn't all I expected it to be. Mind you, I was eager to try it all, my hormones were raging!
JULIA: Some of it is a little blurry. I always thought my first sex would be with a man, but it was not to be.
ADELE: I just remember feeling horny and deciding to kiss you. I remember being relieved when you kissed me back.

WILLY SIZE

JULIA: It definitely matters.
ADELE: I had sex with a guy once and he had the tiniest willy.
JULIA: Poor thing.
ADELE: I know. I felt really sorry for him.
JULIA: Not him, you!
ADELE: Oh. I was trying my hardest to enjoy it but in the end I pushed him off, amde an excuse and told him to go.
JULIA: So you didn't feel too sorry for him, then!

If a cock is too small, it doesn't get anywhere. But it can be too big, though that hasn't happened often.

I once went with someone whose dick didn't touch the sides.
ADELE: My favourite position is with my legs over my head so if it is too big it hurts, but if it is too small you can't feel it.
JULIA: Anything above seven inches is good, I reckon.
ADELE: I agree.

OH-NO MOMENTS

ADELE: I have been caught by my mum, which was embarrassing. She just walked in and out again quickly.

And once, I was having a wild time and my boyfriend was constantly falling off the bed, which kept ruining things.

He said the bed was too small and he had no room. No sex strength, more like.
JULIA: I have been with a guy who was a two-minute wonder. He didn't actually tell me he'd come, just pretended to have a groin strain.

He said it was hurting too much for him to carry on and he could hear his mum knocking at the door.

BEST SEX

JULIA: I had a one-night stand a couple of weeks ago, it was amazing.
ADELE: You haven't told me about that. I think the best sex is when you just go for it and are caught up in the heat of the moment.

The best sex I have ever had was a totally unexpected shag on the sofa at my place with an old friend-turned-lover.
JULIA: Mine was in someone else's bed, where I shouldn't have been.
ADELE: It is better when you are doing something naughty. Like when starting snogging my best mate and ended up having a foursome.
JULIA: I didn't know my guy. He was a random. He was very adventurous and liked to experiment.

SPIT OR SWALLOW?

JULIA: It depends on the guy.
ADELE: I always swallow, then throw it up afterwards. So it is a bit of both.
JULIA: It also largely depends on what kind of mood I am in.
ADELE: It is like swallowing your own snot. I hate the taste.

I don't mind giving blowjobs but I ask them to tell me when they are going to come so I can move away.
JULIA: I don't mind swallowing.
ADELE: I don't mind swallowing women's come, that's fine.
JULIA: Sperm tastes OK. I suppose it all depends on what the guy has had to eat beforehand.

> **'I have a vibrator with a remote so the guy can control the speed when it's inside me!'**

THREESOMES

ADELE: I have had a threesome and a foursome.

The threesome was with my guy and I ended up cheating on him with the girl who joined in.

I thought it was good at the time but the foursome was better. That was with two couples and we were able to swap partners. In the threesome someone was always being left out.
JULIA: I have had a threesome. It was with a guy and a girl and I got all the attention.

They both wanted me to so it was great. That was a really good night.

SEX TOYS

JULIA: I love my Rabbit. like to use it when I am on my own and when I'm with a guy.

It is good when a guy uses it on me. I also have a little vibrator with a remote which is good. You get the guy to use the remote while the vibrator is inside you so he can control the speed.
ADELE: I prefer the real thing but anything to do with clit stimulation is OK.

I got a platinum Rampant Rampant for Christmas but I don't like thewhole thing, I just like the rabbit.
JULIA: I have got some pink furry handcuffs.
ADELE: I have too.

My boyfriend got them for me for Valentine's Day. I like to use them on him.
JULIA: I'm not a fan of being tied up.

BUM FUN

JULIA: I like it for a bit but not for a long time because it makes your bumhole go all slack.

If you do it for too long, afterwards it feels like you have a massive hole. But I really like doing it every now and again.
ADELE: I have done it a few times but I don't really care for it. I usually try it when I am drunk and say 'Come on, let's give it another go' but don't usually do it when I'm sober.

ONE-NIGHT STANDS

ADELE: I have had one but I didn't like it. I would probably have another one-night stand but the trouble is he never knows what he is doing.

He doesn't know what you like and he iswith you for only one reason.
JULIA: Sometimes they are a waste of time if the sex is crap.
ADELE: I would rather be in a relationship and know what he likes.
JULIA: If they happen, they happen – if they don't it's no big loss.

The sex you get the majority of the time is not that good anyway.
ADELE: That's why I don't like them. It just gets frustrating when they don't know how to please you.
JULIA: But they might teach you a few new tricks.
ADELE: If they are not doing it for me, I will do it myself.

FAKING IT

JULIA: Hasn't every girl? I faked it loads of times.
ADELE: When I was younger I used to fake it but now I don't.

I will tell them what they are doing wrong and tell them what to do. I am not shy now.
JULIA: Sometimes if you pretend you are enjoying it, they perform better, other times they are still shit.
ADELE: I have never been able to tell him he's shit.
JULIA: I have – because if you tell them they might get better, and it might spare some other poor girl.

NOW TALK TO 'EM LIVE!

YOU CAN BE NAUGHTY BUT PLEASE BE NICE! REMEMBER, THESE ARE REAL GIRLS!

FOR JULIA CALL 0909 6042354 FOR ADELE CALL 0909 6042355

Calls cost 61p per minute unless stated otherwise & network extras may apply. All live calls are recorded in compliance with PP+ regulations. You must be over 18 and have the bill payers permission to use this service. Service provided by Luv2Chat PO Box 481 ME5 7WW. Care line 0844 801 3001 You may receive free promotional messages. We reserve the right to send you future promotional messages to opt out text OPTOUT to 89126 or call our helpline on 0844 801 3001

TRY SOMETHING DIFFERENT! FROM 46P PER MIN

YOUNG & WET! SUCK MY PERT NIPS & SLIP INSIDE MY TIGHT HOLE 0982 613 2320*

BLOW JOB QUEEN F**K MY FACE AND SHOOT YOUR STICKY LOAD DOWN MY THROAT! JUST 46P PER MIN 0983 919 0451*

GRANNY'S PHONE FILTH! Slack Fanny! Dirty Gob! 0909 996 1592*

Rampant Wife So sex hungry for hard c**k she needs to be kept in a cage! 46P PER MIN 0983 919 0452

DIRTY BUM FUN! LOSE YOUR NOSE UP... BAM! MY FILTHY A***HOLE 0982 613 2344*

BOOTYLICIOUS BLACK BABES! FILTHY DARK CHAT 0982 613 2345*

ADULT BABIES! NAPPY HAPPY NANNY WILL CHANGE YOU NOW! 0982 613 2346*

F**K me hard & fast! PURE 100% PHONE SEX JUST 46P PER MIN 0983 919 0453

Filthy middle age mums can't get enough C**K! 46P PER MIN 0983 919 0454

Filthy Chav Birds! Anything goes! Let's swap filthy pics & messages! Text Chav to 89098 Texts cost £1.50 max 3 replies

TGirl Treat! TRY IT! YOU MIGHT LIKE IT! 0909 996 1598*

LONELY WIVES! CLASSY BIRDS CRAVE FILTHY SHAGGING! 0982 613 2348*

HELP! My hubby goes off and leaves me at home alone ALL the time. I've placed this ad to find a REAL man who wants to cum play with me... someone who enjoys the company of a rampant, insatiable, c**ksucking slut who's always got a wet p***y that's desperate for c**k. So, you wanna play? Call me: 0983 919 0456 JUST 46P PER MIN

LIVE PUNISHMENT BY EXPERIENCED DOMINATRIX! 0982 613 2349*

POSH WIFE! Sex addict needs a fix! 0982 613 2393*

Granny Sex! Unload with an oldie! 60+ 0982 613 2394*

HORNY MUM'S TIT W*NK HEAVEN! SP**K ON MY HUGE MELONS! JUST 46P PER MIN 0983 919 0457

Barely Legal! STRETCH MY TIGHT HOLES & FILL ME WITH YOUR C*M JUST 46P PER MIN 0983 919 0458

SISSY SCHOOL! TRAINING, DISCIPLINE & FEMINISATION! 0909 996 6256*

*Calls cost £1.55 per minute to 09099, £0.65 per minute to 09826, £0.46 per minute to 09839 plus your phone company's access charge. All live calls are recorded in compliance with PP+ regulations. Service provided by Luv2Chat PO Box 143 BN18 8DF. Texts from 89098 cost £1.50 per message received plus standard network extras. Maximum 3 replies per message sent. 89098 is a virtual text chat service with no guarantee of meeting made or implied. Text stop to 89098 to stop service. Users of all services must be over 18 yrs and must have the bill payers' permission. Care line 03333130018. You may receive free promotional messages. To optout of marketing text OPTOUT to 89098.

Meet Ava Austen –

the tattooed porn legend from TELEVISION X HD

I LOVE HOT INTIMATE PASSIONATE SEX!

By JAYNE FERGUSON
news@sundaysport.co.uk

BRITAIN'S biggest and best adult TV channel – Television X – is famous for its RED-HOT porn stars in UNCENSORED X-rated action.

And while we love to see big-boobed babes take yards of rock-hard COCK on the small screen, it's nice to know what makes our porn performers tick.

We caught up with tattooed porn megastar Ava Austen, 33, from south London, to chat about her wildest exploits in front of the camera…

HOW DID YOU GOT INTO PORN?

I met a gorgeous open-minded woman while swinging with my husband and she tempted me in to the business.

I shot my first scene with her, too. It was produced and directed by Liselle Bailey and shot by Trash Meister.

WHAT DO YOU LIKE MOST ABOUT BEING A PORN STAR?

I love the freedom it gives me to express myself like nothing else – and I love sex!

It turns out I like acting and performing, too. It's an art form, and I enjoy producing and starring in my own stuff, as well as working for the big UK companies like Television X.

WHAT TYPE OF PORN DO YOU LIKE TO WATCH?

I like pretty straight forward, hot, intimate and passionate sex between a guy and a girl.

I also love lesbian scenes with porn girls I've not worked with yet. Some of the American girls are amazing!

WHAT PORN STARS DO YOU LIKE TO WORK WITH?

I've made some great friends in the industry and it's always amazing when I get to work with them and make some magic!

Angel Long, Rebecca More, Alexxa Vice and Sophie Anderson are my favourite babes!

WHAT TYPE OF MEN ARE YOU ATTRACTED TO?

In a male work partner sense, I like guys who can make me feel at ease on set.

WHAT'S THE WILDEST THING YOU'VE DONE ON A PORN SHOOT?

A stand out filthy scene I did was for TVX. It was with Sophie Anderson and Marc Rose and shot by Angel Long for her series *Angel Long's Foot Addicts*.

It was a scene where Sophie and I put our feet to good use, shared lots of spit and gave Marc a good seeing-to!

IF you'd like to see some more of Ava getting up to some filthy fking then head over to *www.televisionx.com* or call 0871 075 6969 NOW!**

GET THE SPORT ONLINE FREE FOR A MONTH! GO TO www.sundaysportonline.co.uk

BOOBS ON THE BOX

BRITAIN'S ONLY NAKED TV GUIDE

with SIMON DEAN

TODAY

Horror Channel, 10.55pm, *Hostel: Part 3* – EASTERN Bloc babe Evelina Oboza wears bra and panties in a hotel room at the one minute mark, but some right boob and butt peeks out as she starts the party with two dudes.

TOMORROW

Horror Channel, 10.55pm, *Resident Evil* – BARELY covered by a large napkin, Milla Jovovich shows brief tittage and even some bush as she freaks out in a spooky examination room at 1 hr 30 mins.

TUESDAY

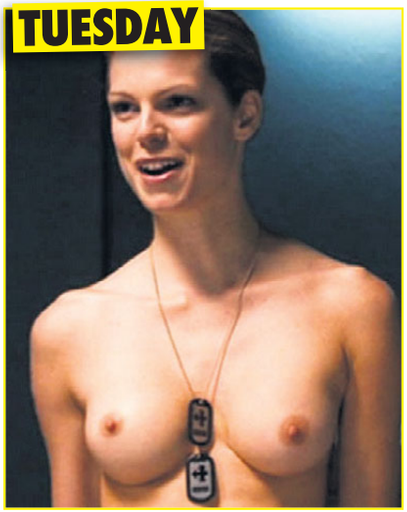

Sony Movies, 9pm, *Starship Troopers 3* – CÉCILE Breccia, Tanya van Graan, and Nicole Tupper all show flesh in this one at about one hour seven mins.

WEDNESDAY

Horror Channel, 11pm, *The Green Inferno* – LORENZA Izzo gets lotioned up by Antonieta Pari at 1 hr 22 mins, revealing her pale breasts and arse in this rainforest-saving busybodies flick.

THURSDAY

Horror Channel, 11.05pm, *Let Her Out* – SOME great looks at Brooke Henderson's breasts as she bangs a bunch of different dudes during this montage at just 38 seconds into the film.

FRIDAY

Horror Channel, 11.15pm, *Texas Chainsaw Massacre: The Next Generation* – TONIE Perensky flashes in a window at 15 mins and we see some excellent right side-boob. It's not her bresticle, though – it's body double Jeanie Sullivan.

PICK

TODAY

TOMORROW

Emergency Road Rescue – C5, 7pm

THE devastating impact of the Yorkshire floods in 2019, following people on the frontline of the flood response in some of the worst affected communities – like the little village of Fishlake, near Doncaster.

Elsewhere, a smashed lorry is recovered from a busy motorway and an elderly passenger is involved in a terrifying road traffic accident.

Perfectly traditional C5 fayre but moderately gripping stuff.

Virus has losers... and winners!

Lockdown Chaos: How the Government Lost Control – C4, 9pm

IN July, the Prime Minister said he hoped life would be normal again by Christmas, but now most of the UK is under lockdown. What happened?

A monumental clusterfk, that's what happened!**

Antony Barnett investigates the second wave of COVID-19, looking at how the Government lost control and revealing new evidence about companies making millions from the pandemic.

That should cheer you up!

OF THE TELLY

By BARNEY SAMUELS

It's a load of balls...

Live Tennis: ATP World Tour Finals – BBC2, 2pm

ONE of the few good things to come out of this whole pandemic business is that it f**ked Wimbledon.

What a joy it was not to have telly schedules buggered up by tennis for a fortnight.

Still, there ARE people out there who seem to like this ghastly sport – so this is for them...

Sue Barker presents coverage of day one from The O2 in London.

The season-ending tournament sees the top eight singles players in the world compete for this title, which was won last year by Stefanos Tsitsipas *(left)* when he defeated Dominic Thiem in the final.

633 Squadron – BBC2, 5pm

BRITISH airmen embark on a daring Second World War mission to destroy a heavily fortified German rocket-fuel plant in Norway. To ensure success, the RAF pilots have to bomb an overhanging cliff to collapse it onto the building.

But the plan threatens to unravel when a Norwegian freedom fighter plotting a land attack to coincide with the air strike is captured by the Nazis.

One of the best theme tunes of any movie. Ever.

I'm A Celebrity... Get Me Out of Here! – ITV, 9pm

NEW series. For the first time in its history, Ant and Dec host the show in the UK on account of the pandemic.

This year's contestants arrive at their new home, Gwrych Castle in Abergele on the north Wales coast, where the campmates will take on trials and challenges in the hope of being crowned King or Queen of the Castle.

I used a public toilet in Abergele, once. I would have preferred to have used the jungle dunny – even with funnel web spiders.

TUESDAY

Naked Attraction – C4, 10.20pm

ANNA Richardson welcomes two more people looking for love and gets them to take their pick from six nude candidates.

Retired dentist Leanne is recently divorced and in search of a sexually experimental man.

And former US Marine Conor, who apparently falls in love all too easily, is looking for his dream Englishwoman.

Let's face it – we don't really care about the back story.

It's the teat and minge we watch it for.

Olympus Has Fallen – C5, 11pm

A SECRET service operative is reassigned from Presidential Protection after a tragic accident. As he prepares to leave his assignment, terrorists take control of the White House and hold the president hostage.

The agent is trapped in the building and uses his inside knowledge to rescue the head of state.

Action thriller starring Gerard Butler, Aaron Eckhart and Morgan Freeman.

Not a lot madder than what's REALLY happening at the White House just now.

DON'T MISS THIS!!!

The Great Plague: Decimation – Wednesday, C5, 9pm

THINK COVID is bad? How did Britain deal with a REAL plague?

Xand van Tulleken, Raksha Dave and John Sergeant trace the spread of the Great Plague of 1665 and find parallels with the coronavirus.

In the second episode, Xand heads to St Barts hospital to look at historical records which show that nursing staff stayed behind and risked their lives to help the sick.

John investigates why infection rates were so different between rich and poor, examining clothes typical for each group in the 17th century.

Calls cost 65p/min + your phone company access charge. NetC ltd PO Box132, DA51LU. Carleline: 03330 300 449

Calls cost £1.55/min + your phone company access charge. NetC ltd PO Box132, DA51LU. Carleline: 03330 300 449

Calls cost £1.50/min + your phone company access charge. NetC ltd PO Box132, DA51LU. Carleline: 03330 300 449

Calls cost £1.55/min + your phone company access charge. NetC ltd PO Box132, DA51LU. Carleline: 03330 300 449

Calls cost £1.50/min + your phone company access charge. NetC ltd PO Box132, DA51LU. Carleline: 03330 300 449

Calls cost £1.55/min + your phone company access charge. NetC ltd PO Box132, DA51LU. Carleline: 03330 300 449

Calls cost £3.60/min + your phone company access charge. NetC ltd PO Box132, DA51LU. Carleline: 03330 300 449

Calls cost £1.55 per min plus network extras.Telecom2 PO Box 132, DA5 1LU. Helpline 0333 030 0449. **B181**

Calls cost £1.50/min + your phone company access charge. NetC ltd PO Box132, DA51LU. Carleline: 03330 300 449

Calls cost £1.55/min + your phone company access charge. NetC ltd PO Box132, DA51LU. Carleline: 03330 300 449

Calls cost £3.60/min + your phone company access charge. NetC ltd PO Box132, DA51LU. Carleline: 03330 300 449

Calls cost £1.50/min + your phone company access charge. NetC ltd PO Box132, DA51LU. Carleline: 03330 300 449

Calls cost £1.50/min + your phone company access charge. NetC ltd PO Box132, DA51LU. Carleline: 03330 300 449

Calls cost £1.55 per min plus network extras.Telecom2 PO Box 132, DA5 1LU. Helpline 0333 030 0449. **H256**

Calls cost £3.60/min + your phone company access charge. NetC ltd PO Box132, DA51LU. Carleline: 03330 300 449

Calls cost 45p/min + your phone company access charge. NetC ltd PO Box132, DA51LU. Carleline: 03330 300 449

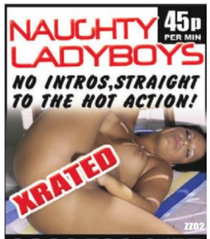

Calls cost 45p/min + your phone company access charge. NetC ltd PO Box132, DA51LU. Carleline: 03330 300 449

Calls cost 45p/min + your phone company access charge. NetC ltd PO Box132, DA51LU. Carleline: 03330 300 449

Calls cost 46p/min + your phone company access charge. NetC ltd PO Box132, DA51LU. Carleline: 03330 300 449

Calls cost £3.60/min + your phone company access charge. NetC ltd PO Box132, DA51LU. Carleline: 03330 300 449

Calls cost £1.55 per min plus network extras.Telecom2 PO Box 132, DA5 1LU. Helpline 0333 030 0449. **B421**

Calls cost £1.55/min + your phone company access charge. NetC ltd PO Box132, DA51LU. Carleline: 03330 300 449

Calls cost 45p/min + your phone company access charge. NetC ltd PO Box132, DA51LU. Carleline: 03330 300 449

Calls cost £3.60/min + your phone company access charge. NetC ltd PO Box132, DA51LU. Carleline: 03330 300 449

Calls cost £3.60/min + your phone company access charge. NetC ltd PO Box132, DA51LU. Carleline: 03330 300 449

Calls cost £3.60/min + your phone company access charge. NetC ltd PO Box132, DA51LU. Carleline: 03330 300 449

Calls cost £3.60/min + your phone company access charge. NetC ltd PO Box132, DA51LU. Carleline: 03330 300 449

Calls cost £3.60/min + your phone company access charge. NetC ltd PO Box132, DA51LU. Carleline: 03330 300 449

Calls cost £3.60/min + your phone company access charge. NetC ltd PO Box132, DA51LU. Carleline: 03330 300 449

Calls cost £3.60/min + your phone company access charge. NetC ltd PO Box132, DA51LU. Carleline: 03330 300 449

Calls cost £1.50/min + your phone company access charge. NetC ltd PO Box132, DA51LU. Carleline: 03330 300 449

Calls cost £1.55/min + your phone company access charge. NetC ltd PO Box132, DA51LU. Carleline: 03330 300 449

Calls cost £1.55 per min plus network extras.Telecom2 PO Box 132, DA5 1LU. Helpline 0333 030 0449.

Calls cost £3.60/min + your phone company access charge. NetC ltd PO Box132, DA51LU. Carleline: 03330 300 449

Calls cost £1.55 per min plus network extras.Telecom2 PO Box 132, DA5 1LU. Helpline 0333 030 0449.

Calls cost £1.55 per min plus network extras.Telecom2 PO Box 132, DA5 1LU. Helpline 0333 030 0449. **B549**

Calls cost £1.55 per min plus network extras.Telecom2 PO Box 132, DA5 1LU. Helpline 0333 030 0449. **B545**

Calls cost £3.60/min + your phone company access charge. NetC ltd PO Box132, DA51LU. Carleline: 03330 300 449

Calls cost £1.55 per min plus network extras.Telecom2 PO Box 132, DA5 1LU. Helpline 0333 030 0449. **B355**

Calls cost £1.50/min + your phone company access charge. NetC ltd PO Box132, DA51LU. Carleline: 03330 300 449

Calls cost £1/min + your phone company access charge. NetC ltd PO Box132, DA51LU. Carleline: 03330 300 449

Calls cost £3.60/min + your phone company access charge. NetC ltd PO Box132, DA51LU. Carleline: 03330 300 449

Calls cost £1.55/min + your phone company access charge. NetC ltd PO Box132, DA51LU. Carleline: 03330 300 449

Calls cost £1.55/min + your phone company access charge. NetC ltd PO Box132, DA51LU. Carleline: 03330 300 449

Calls cost £1.55/min + your phone company access charge. NetC ltd PO Box132, DA51LU. Carleline: 03330 300 449

Calls cost £1.50/min + your phone company access charge. NetC ltd PO Box132, DA51LU. Carleline: 03330 300 449

Calls cost £3.60/min + your phone company access charge. NetC ltd PO Box132, DA51LU. Carleline: 03330 300 449

Calls cost £1.50/min + your phone company access charge. NetC ltd PO Box132, DA51LU. Carleline: 03330 300 449

Calls cost £1.50/min + your phone company access charge. NetC ltd PO Box132, DA51LU. Carleline: 03330 300 449

Calls cost £3.60/min + your phone company access charge. NetC ltd PO Box132, DA51LU. Carleline: 03330 300 449

IN THIS WEEK'S

MIDWEEK Sport

ON SALE WEDS & THURS

SOPHIE READE

KATIE THORNTON

THE IDEAL TONIC FOR A WORLD OF PLAGUE, LOCKDOWN, RECESSION AND GLOOM...

JODIE MARSH

MALENE ESPENSEN

GEMMA HILES

BLONDE BABES WITH BIG BOOBS!

EVA WYRNAL ...AND MANY, MANY MORE!

MIDWEEK Sport ON SALE WEDS & THURS

R U READY 4 MY INSANE BJ SKILLZ?

I'll tell you what I'd do to your big fat c*** then u can squirt on my big 19yo titties

R45

0908 141 8425

Calls 46ppm + access charge. Callers 18+. Bill payer's permis. We may send promo SMS. STOP ALL to 89077 to opt out. Datapro. Careline 0203 455 2145

I'M THE DIRTIEST GIRL U EVER GONNA MEET CALL IF YOU WANNA HEAR ME F***ING MY FELLA

0908 141 8458

R46

Calls 46ppm + access charge. Callers 18+. Bill payer's permis. We may send promo SMS. STOP ALL to 89077 to opt out. Datapro. Careline 0203 455 2145

Bend me over the sink and give it to me hard b4 hubby gets home

Listen in 46p/min 0908 141 8418

R44

Calls 46ppm + access charge. Callers 18+. Bill payer's permis. We may send promo SMS. STOP ALL to 89077 to opt out. Datapro. Careline 0203 455 2145

COME IN TO THE BATHROOM ...WE WON'T GET CLEAN... WE'LL GET DIRTY!

LET IT GO ALL OVER MY BODY

R43

Listen in 46p/min

0908 141 5410

Calls 46ppm + access charge. Callers 18+. Bill payer's permis. We may send promo SMS. STOP ALL to 89077 to opt out. Datapro. Careline 0203 455 2145

BANGED IN MY BIG FAT BOOTIE!

Listen in 46p/min

R35

0908 141 5464

Calls 46ppm + access charge. Callers 18+. Bill payer's permis. We may send promo SMS. STOP ALL to 89077 to opt out. Datapro. Careline 0203 455 2145

R36

UNI STUDENTS LISTEN AS THEY TELL YOU ABOUT THEIR SEX LIVES...IN DETAIL!

Listen in 46p/min

0908 141 8494

Calls 46ppm + access charge. Callers 18+. Bill payer's permis. We may send promo SMS. STOP ALL to 89077 to opt out. Datapro. Careline 0203 455 2145

REAL UK LESBIANS GENUINE SEX SOUNDS

Listen in 46p/min

HEAR MY GIRL LICK ME TILL I ORGASM

R41

0908 141 8323

Calls 46ppm + access charge. Callers 18+. Bill payer's permis. We may send promo SMS. STOP ALL to 89077 to opt out. Datapro. Careline 0203 455 2145

INTERRRACIAL WIFE SWAP

I'll suck you off as you watch your missus get pounded by my fella's massive black C**K!

Listen in 46p/min

R42

0908 141 9091

Calls 46ppm + access charge. Callers 18+. Bill payer's permis. We may send promo SMS. STOP ALL to 89077 to opt out. Datapro. Careline 0203 455 2145

TEXT AFFAIRS

AS SEEN ON TV

We don't charge you to text in & make contact. It's just the price of a normal text message.
£1.50 per text received from 89098.
Maximum 3 billed messages per reply.

These Girls Love to Cheat! Hook Up NOW! They Just Can't Keep Their Knickers On!

HONEY
Text: HONEY To: 89098

"I'm a bored housewife with a husband who can't handle my kinky needs. So I have to find horny guys who can! Text me now & see what I get upto in the toilets! ANYTHING GOES"

HELEN
Text: HELEN To: 89098

"I'm a naughty little virgin, who's done everything you can imagine, just not sex! Are you ready to pop my ripe pink cherry. Text me & I'll show you how naughty I can be!"

DANNI
Text: DANNI To: 89098

"I'm big & bouncy! My tits get all the attention & guys love getting smothered by them! Bath time is my favourite time, I have loads of naughty pics of what I get upto in the tub..."

JUNE
Text: JUNE To: 89098

"I've recently found my wild side & all I can think about is sex. I love bizzare sex, fondling & playing with my sex toys. I will try anything at least once, so if you have any requests text me!"

ESTHER
Text: ESTHER To: 89098

"I'm in desperate need of adult company & a man who can satisfy me. I want to be dirty in the bedroom. I know I'm big, but I do have HUGE tits. Do with them as you please..."

DONNA
Text: DONNA To: 89098

*"I'm married & looking for fun! I'm gagging for it as my hubby can't satisfy me. I haven't had a good F**K in years! I'll do anything for an orgasm! Text me & tell me what you'll do to me!"*

ELICIA
Text: ELICIA To: 89098

*"I'm a glamorous girl. I also have a surprise in my pants that other girls can't offer you! I love a good, hard F**KING! Text me now & let us compare D**K pics!"*

SIKTA
Text: SIKTA To: 89098

"You assume that I'm a good little Indian girl. Well you're wrong. I'm a lady by day & a whore by night! I like to be dominant but I also like to get on my hands & knees!"

MAGGY
Text: MAGGY To: 89098

"I'm a filthy GILF who loves the attention of younger guys! I've never been able to stay faithful as no one can tame me! The older I get the dirtier I get. You name it I've done it!"

TAMARA
Text: TAMARA To: 89098

"I recently divorced my boring husband & I can now have as much fun as I want. I love sexy fun & games, the naughtier the better! If you want to share some horny pics text me now!"

VI LOVETT
Text: Vi To: 89098

*"I've always been a massive flirt & a hit with men. I also have a very dirty mind & a fetish for PVC. Men love this more! I just want to F**K as many guys as possible!"*

ERIN
Text: ERIN To: 89098

"I'm a firey redhead who won't tolerate disobedient men! I will humiliate you with bondage & extreme discipline. I DEMAND pleasure from my sex slaves. Do you think you're worthy?"

CALL THE FILTHY GIRLS NOW! *09099 962 100

*No charge for messages sent. Each message received costs £1.50 plus standard network charges, maximum three replies per message sent. Messages sent by real people, no guarantee of meeting made or implied. Virtual text chat service. Text STOP to 89098 to stop service. Calls to 09099 cost £1.55 per minute plus your phone company's access charge. Live calls are recorded in compliance with PP+ regulations. Service provided by Luv2Chat PO Box 143 BN18 8DF. 18+ only and you must have the bill payers' permission. You may receive free promotional messages. To optout of marketing text OPTOUT to 89098 or call our help line 03333130018

SUNDAY Sport SEXY BACK END!

SUNDAY Sport SUNDAY STUNNA

CURVY CLAUDIA KICKS HER BODY INTO SHAPE

By JAYNE FERGUSON
news@sundaysport.co.uk

DON'T go upsetting curvy Claudia – she's one fit kickass KICKBOXER!

The 30-year-old – who was born in Debrecen, Hungary, but now lives in London's swish Fulham – reckons the martial art keeps her in tip top trim for modelling.

And the special skills she has learned also make her feel confident.

The 36C brunette beauty – who was Hungarian Playmate of the Year back in 2005 – said: "It's nice to walk down the street knowing I can look after myself.

"But self-defence is not the real reason I decided to take up kickboxing many years ago.

"I also like the discipline and the hard, physical work that goes into it, too."

FILTHY LIVE GIRLS FROM JUST BRITAIN'S CHEAPEST SEX CHAT! 65p per minute

CHAT LIVE TO THE FILTHIEST HORNIEST HARDCORE BABES NOW! ZZ14 LIVE HARDCORE BABES! 0909 604 3060 JUST 65p PER MINUTE
Calls cost 65p/min + your phone company access charge. NetC ltd PO Box132, DA51LU. Carleline: 03330 300 449

GRABBA GRANNY LIVE SEX PLUNGE MY SLACK P***Y 0982 519 1165 ZZ25
Calls cost £3.60/min + your phone company access charge. NetC ltd PO Box132, DA51LU. Carleline: 03330 300 449

DOMINATION ZZ32 Mistress Seeking Slaves! Call me NOW! 0909 996 1510
Calls cost £1.55/min + your phone company access charge. NetC ltd PO Box132, DA51LU. Carleline: 03330 300 449

I GOT CUTE LITTLE TITTIES AND A LOVELY HARD PRICK! CALL ME! 0982 930 4591 GENUINE UK TV CHAT T15
Calls cost £3.60/min + your phone company access charge. NetC ltd PO Box132, DA51LU. Carleline: 03330 300 449

YOUNG MUM AT HOME BORED 'N' GAGGIN FOR C**K! 0909 996 1526 T16
Calls cost £1.55/min + your phone company access charge. NetC ltd PO Box132, DA51LU. Carleline: 03330 300 449

MISTRESS MISERY ZZ39 "BOW AT MY FEET AND BEG ME FOR PLEASURE!" EXTREME LIVE DOMINATION 0982 519 1124
Calls cost £3.60/min + your phone company access charge. NetC ltd PO Box132, DA51LU. Carleline: 03330 300 449

TINY TIGHT TEENS! 18+ SQUEEZE INSIDE! VIRGIN HOLE 0982 519 1116 ZZ26
Calls cost £3.60/min + your phone company access charge. NetC ltd PO Box132, DA51LU. Carleline: 03330 300 449

FETISH FILTH LIVE 1-2-1 GLAMOURPUSS LOVES TO DRESS UP & ROLEPLAY! WHO WILL YOU BE? 0909 996 1548 ZZ33
Calls cost £1.55/min + your phone company access charge. NetC ltd PO Box132, DA51LU. Carleline: 03330 300 449

FILTHY CHEAP SLAPPER CHAT 0982 930 4581 T17
Calls cost £3.60/min + your phone company access charge. NetC ltd PO Box132, DA51LU. Carleline: 03330 300 449

YOU LISTEN... I'LL FINGER MYSELF TILL I C*M FOR YOU 0909 996 0091 T18
Calls cost £1.55/min + your phone company access charge. NetC ltd PO Box132, DA51LU. Carleline: 03330 300 449

OLDER WIVES ZZ40 EXTRA FILTHY XXX WIVES WHEN HUBBIES AWAY MY P***Y WILL PLAY! LIVE 1-2-1 CHEATING OLD BINT! 0909 996 1542
Calls cost £1.55/min + your phone company access charge. NetC ltd PO Box132, DA51LU. Carleline: 03330 300 449

65 YR OLD GRANNY! LIVE AT HOME NOW! ZZ15 0982 519 1110
Calls cost £3.60/min + your phone company access charge. NetC ltd PO Box132, DA51LU. Carleline: 03330 300 449

ASIAN GLORY SUCK MY NIPPLES AS I RIDE YOU! ZZ16 0982 519 1193
Calls cost £3.60/min + your phone company access charge. NetC ltd PO Box132, DA51LU. Carleline: 03330 300 449

Lady BOYS! LIVE 1-2-1 YOU KNOW YOU WANT TO TRY IT! I WON'T TELL ANYONE! IT'LL BE OUR LITTLE SECRET! XXX CALL ME NOW & USE MY HOLES! 0982 519 1161 ZZ27
Calls cost £3.60/min + your phone company access charge. NetC ltd PO Box132, DA51LU. Carleline: 03330 300 449

KNICKER lovers REAL GIRLS LOOKING FOR FILTHY GUYS! SNIFF MY FILTHY DIRTY KNICKERS 0982 519 1134 ZZ34
Calls cost £3.60/min + your phone company access charge. NetC ltd PO Box132, DA51LU. Carleline: 03330 300 449

KWIK W**K OFF! T19 MY FILTHY CHAV MOUF 0982 930 6657
Calls cost £3.60/min + your phone company access charge. NetC ltd PO Box132, DA51LU. Carleline: 03330 300 449

UK DOM LIVE CHAT FILTHY F***IN FETISH CHAT 0908 391 0168
Calls cost £3.60/min + your phone company access charge. NetC ltd PO Box132, DA51LU. Carleline: 03330 300 449

KINKY TEENS 18+ ZZ41 I'M ALL DRESSED UP AND READY TO F**K CALL ME NOW! LIVE 1-2-1 XXX FILTH! 0982 519 1118
Calls cost £3.60/min + your phone company access charge. NetC ltd PO Box132, DA51LU. Carleline: 03330 300 449

FRESH CLEAN TEENS 18+ ZZ17 HUNGRY HORNY IN NEED OF XXX LIVE SEX CHAT Call Me! 0909 996 1518
Calls cost £1.55/min + your phone company access charge. NetC ltd PO Box132, DA51LU. Carleline: 03330 300 449

MISTRESS HORNDON BEG FOR YOUR PAIN BEG FOR YOUR PLEASURE ZZ21 0982 519 1166
Calls cost £3.60/min + your phone company access charge. NetC ltd PO Box132, DA51LU. Carleline: 03330 300 449

SHINY, SHINY LEATHER! ZZ35 MESS ON MY DRESS! I WANT TO GET FILTHY! LIVE 1-2-1 LIVE 1-2-1 LIVE 1-2-1 0909 996 1520
Calls cost £1.55/min + your phone company access charge. NetC ltd PO Box132, DA51LU. Carleline: 03330 300 449

HIGH HEEL HELL LIVE 1-2-1 ZZ42 FOOT FETISH FILTH! 0909 996 1523
Calls cost £1.55/min + your phone company access charge. NetC ltd PO Box132, DA51LU. Carleline: 03330 300 449

LADY BOYS LIVE 1-2-1 ZZ22 DO ME DOGGY I'M NICE & TIGHT! 0982 519 1183
Calls cost £3.60/min + your phone company access charge. NetC ltd PO Box132, DA51LU. Carleline: 03330 300 449

OLD HORNY WIVES LIVE! ZZ28 "I'M LOOKING FOR A TOY BOY!" 0982 519 1131
Calls cost £3.60/min + your phone company access charge. NetC ltd PO Box132, DA51LU. Carleline: 03330 300 449

Posh& Dirty! ZZ36 Prim& Proper FILTHY! 0982 519 1185
Calls cost £3.60/min + your phone company access charge. NetC ltd PO Box132, DA51LU. Carleline: 03330 300 449

JUST LISTEN TO ME AS I FINGER MY WET P***Y JUST FOR YOU... THEN HEAR ME C*M CALL ME TODAY: 0909 996 0094 T21
Calls cost £1.55/min + your phone company access charge. NetC ltd PO Box132, DA51LU. Carleline: 03330 300 449

GRIM GRANNY ZZ43 OLD SLOPPY BUCKET F**K! LIVE 1-2-1 0982 519 1140
Calls cost £3.60/min + your phone company access charge. NetC ltd PO Box132, DA51LU. Carleline: 03330 300 449

FILTHY OLDER HOUSEWIVES ZZ18 Hubbies Away & I need SEX! 0909 996 1504
Calls cost £1.55/min + your phone company access charge. NetC ltd PO Box132, DA51LU. Carleline: 03330 300 449

NYMPHO GIRLS CAN'T GET ENOUGH C**K! ZZ23 CALL NOW! 0982 519 1150 LIVE 1-2-1
Calls cost £3.60/min + your phone company access charge. NetC ltd PO Box132, DA51LU. Carleline: 03330 300 449

EASTERN BEAUTIES SLIDE LIVE 1-2-1 ZZ29 TIGHT HOLE! 0982 519 1104
Calls cost £3.60/min + your phone company access charge. NetC ltd PO Box132, DA51LU. Carleline: 03330 300 449

FILTHY LIVE BLACK BABES F**K MY TITS! LIVE 1-2-1 SUCK MY NIPS! 0909 996 1526 ZZ31
Calls cost £1.55/min + your phone company access charge. NetC ltd PO Box132, DA51LU. Carleline: 03330 300 449

BANGKOK LADY BOYS ZZ24 ANY HOLE'S A GOAL! EASTERN DELIGHT! LIVE 1-2-1 FILTH! CALL ME NOW! 0982 519 1143
Calls cost £3.60/min + your phone company access charge. NetC ltd PO Box132, DA51LU. Carleline: 03330 300 449

BIG BOOBS OILED UP & READY TO F**K! 0909 996 1533 ZZ19
Calls cost £1.55/min + your phone company access charge. NetC ltd PO Box132, DA51LU. Carleline: 03330 300 449

LIVE 1-2-1 "We want to fry Cock!" LIVE 1-2-1 KINKY LESBIANS-LIVE! 0982 519 1189 ZZ30
Calls cost £3.60/min + your phone company access charge. NetC ltd PO Box132, DA51LU. Carleline: 03330 300 449

FILTHY OLD ****ERS! "I want you right up my old p***y!" 0982 930 4588 T09
Calls cost £3.60/min + your phone company access charge. NetC ltd PO Box132, DA51LU. Carleline: 03330 300 449

LIVE DOM CHAT PULL THAT PATHETIC PRICK FOR ME 0908 391 3537 T08
Calls cost £3.60/min + your phone company access charge. NetC ltd PO Box132, DA51LU. Carleline: 03330 300 449

WHAT'S YOUR FETISH? LIVE 1-2-1 ZZ38 • UNIFORMS • ROLEPLAY • SUBMISSION • DOMINATION • ANYTHING GOES! 0982 519 1171
Calls cost £3.60/min + your phone company access charge. NetC ltd PO Box132, DA51LU. Carleline: 03330 300 449

Wanna hear me finger my slippery slit? 0909 996 0090 T11
Calls cost £1.55/min + your phone company access charge. NetC ltd PO Box132, DA51LU. Carleline: 03330 300 449

LISTEN! I'M GONNA CLIMAX FOR YOU! 0909 996 0093 T10
Calls cost £1.55/min + your phone company access charge. NetC ltd PO Box132, DA51LU. Carleline: 03330 300 449

TALK DIRTY TO RED HOT BLACK WOMEN T14 0908 082 3949
Calls cost £3.60/min + your phone company access charge. NetC ltd PO Box132, DA51LU. Carleline: 03330 300 449

What's Your Fetish ZZ20 KNICKER LOVERS 0982 519 1137 LEATHER/RUBBER 0982 519 1197 ADULT BABIES 0982 519 1146 FOOT FETISH 0982 519 1158 SUBMISSIVES 0982 519 1179 DOMINATION 0982 519 1175 ALL LIVE! & FILTHY
Calls cost £3.60/min + your phone company access charge. NetC ltd PO Box132, DA51LU. Carleline: 03330 300 449

100% HARDCORE JUST 65p PER MINUTE A**L LOVERS 0909 604 3050 ORAL SEX BABES 0909 604 3069 NYMPHO GIRLS 0909 604 3061 PURE FILTH 0909 604 3055 ZZ31
Calls cost 65p/min + your phone company access charge. NetC ltd PO Box132, DA51LU. Carleline: 03330 300 449

I luv to play with myself especially when I know someone is listening...CALL 0909 996 0095 "Hear me w***ing off just for you!" T22
Calls cost £1.55/min + your phone company access charge. NetC ltd PO Box132, DA51LU. Carleline: 03330 300 449

100% FETISH CHAT WHAT'S YOUR PLEASURE? K20 0908 082 0796
Calls cost £3.60/min + your phone company access charge. NetC ltd PO Box132, DA51LU. Carleline: 03330 300 449

Naked Nat is tree-mendous

DESPITE her name Natalia Forrest is actually a Notts County fan – Nottingham Forest's fiercest rivals!

Natalia, 28, of Brentford, Middlesex, said she started to follow County thanks to an old boyfriend.

By WENDY THOMAS
news@sundaysport.co.uk

And she's kept up with the National League team's progress ever since.

The 34C babe said: "It is a bit ironic that I support County when my surname is Forrest but that's just how it is.

"I'm County through and through and that will never change.

"I really don't care that they're not even up there in the big leagues at the minute, I'll never desert them."

PUZZLE ANSWERS

NAME THAT NIP (P29):
Catherine Tyldesley

NAME THE SIDE BOOB BABES (P29):
1. Ellie Goulding
2. Georgia Toffolo
3. Lady Gaga
4. Beyonce
5. Jennifer Lawrence
6. Olivia Wilde
7. Ireland Baldwin
8. Rita Ora

ALTERED IMAGE (P30):
Eva Green

DEFACED! (P30):
Gino D'Acampo

QUIZ ANSWERS (P30):
1 – B,
2 – C,
3 – B,
4 – D,
5 – C,
6 – D,
7 – B,
8 – B,
9 – C,
10 – A,
11 – D,
12 – C,
13 – A,
14 – D,
15 – C.

COUNTDOWN CONUNDRUM (P31):
Knobcheese

SEXUAL EDUCATION (P31): B

SPOT THE DIFFERENCE (P31)

Sunday Sport SEXY BACK END!

SUNDAY Sport

SUNDAY STUNNA

ANTONIA: COLD WINDS GET ME FEELING HOT!

BRING on the chilly weather and cold winds, says hardy Antonia...

By WENDY THOMAS
news@sundaysport.co.uk

Because a numbing, stiff north-eastern breeze makes the nipples on her 34D boobs rigid and super sensitive!

Antonia, 25, who we believe now lives in Halesowen, West Midlands – even though the briefest search of the internet shows she is Hungarian – said: "I have no idea why, but it is only the polar continental wind from the north east that has this effect.

"I just need to be out in the cold air for five minutes and my pink nipples get all stiff.

"And if I am not wearing a bra, the rubbing from my jumper or cardigan makes me all horny and I end up having a climax – literally!

"I have had to run to a quiet place on cold days so often, just to sort out my soaking little panties."

HARDCORE LIVE CHAT ONLY 46P PER MINUTE!

18+ only. 46p per minute plus 'Access Charge'. Calls Recorded. LL99 Ltd. 0208 114 2016

18+ only. 46p per minute plus 'Access Charge' Calls Recorded LL99 Ltd. 0208 114 2016

18+ only. 46p per minute plus 'Access Charge' Calls Recorded LL99 Ltd. 0208 114 2016

18+ only. Calls cost 46p per minute plus 'Access Charge'. All Calls are Recorded. LL99 Ltd. Customer Careline: 0208 114 2016

18+ only. 46p per minute plus 'Access Charge' Calls Recorded LL99 Ltd. 0208 114 2016

18+ only. Calls Recorded and cost 46p per minute plus 'Access Charge' LL99. Customer Careline Ltd. 0208 114 2016

18+ only. Calls Recorded and cost 46p per minute plus 'Access Charge' LL99. Customer Careline Ltd. 0208 114 2016

18+ only. 46p per minute plus 'Access Charge' Calls Recorded LL99 Ltd. 0208 114 2016

18+ only. 46p per minute plus 'Access Charge' Calls Recorded LL99 Ltd. 0208 114 2016

18+ only. 46p per minute plus 'Access Charge'. Calls Recorded. LL99 Ltd. 0208 114 2016

18+ only. 46p per minute plus 'Access Charge' Calls Recorded LL99 Ltd. 0208 114 2016

18+ only. 46p per minute plus 'Access Charge' Calls Recorded LL99 Ltd. 0208 114 2016

18+ only. 46p per minute plus 'Access Charge'. Calls Recorded. LL99 Ltd. 0208 114 2016

18+ only. 46p per minute plus 'Access Charge'. Calls Recorded. LL99 Ltd. 0208 114 2016
We may send you free promotional sms messages. If you would like to opt-out of receiving free promotional sms messages please text OPTOUT to shortcode 89077.

THE WORLD FAMOUS AGONY Page

Dear Ashleigh,

I'VE been with my girlfriend for two months and she's great.

We are both 18 and she is the first girl I have ever done anything sexually with.

We have come across a massive problem, though, and I really need your help.

The thing is, I can have as much oral sex as I want with her, but as soon as it comes to having penetrative sex and we put a condom on, I just flop.

Is there anything I can do to stop this happening?

MB, via email

Ashleigh says...
I HAD this same problem with an ex-boyfriend of mine. Try to include the condom in your oral sex routine – maybe ask your girlfriend to massage the condom on you, or put it on with her mouth.

Dear Ashleigh,

THE other day the wife was pushing a big vibrator up her arse as I was stood with one hand wanking and the other hand holding my mobile phone.

But as I was about to shove my love-truncheon up her inviting bum, she let out a huge rush of wind.

The sound of the fart put me off my stroke and my cock went soft within seconds.

No matter what she tried, I couldn't get it up.

Is there a solution to this farting problem?

GW, Glasgow

Ashleigh says...
THAT sounds like a real blow. Get her to stay away from rich food next time.

DO YOU HAVE A SEX PROBLE

email: agony@sundaysport.co.uk

Mail: Agony, Sunday Sport, 860 Chester Road, Stretford, Manchester M32 0QJ

SEX CONFIDENTIAL

WIFE'S YOGA ROUTINE JUST GOT SEXY!

AGONY IS BROUGHT TO YOU IN ASSOCIATION

WELCOME to the World famous Sport Agony page! No other newspaper's agony aunts can offer the level of advice – or experience – than our own Agony Angels! This week ASHLEIGH GEE has been reading through your letters and emails. Here's her advice...

Sunday Sport SEXY BACK END!

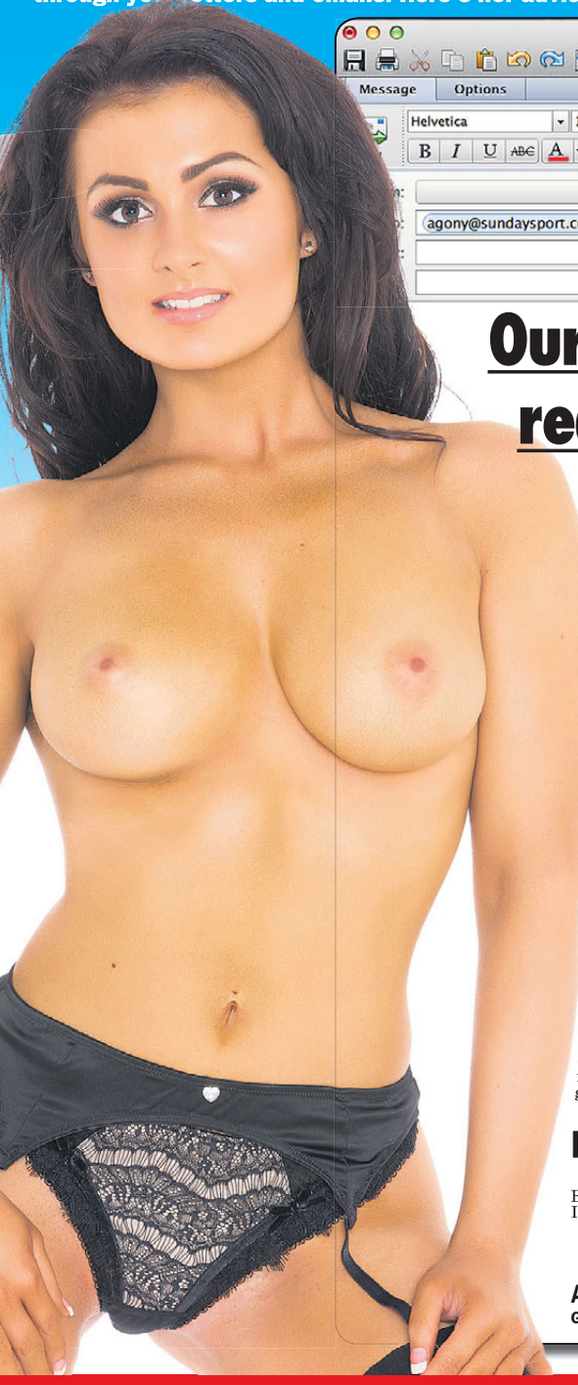

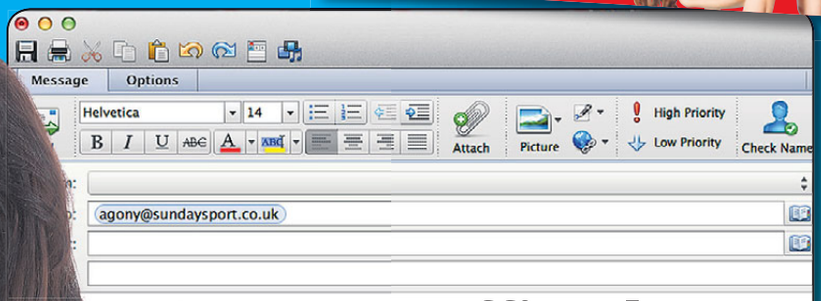

Our saucy office cleaner really polishes me off!

Dear Ashleigh,

I'M a married man aged 35 with two kids and a boring job.

I work in an office that is 95 per cent blokes – and the women who work there are hardly anything to get excited about.

That is, until recently.

There was an older cleaning lady who used to keep our tea room tidy, but when she retired no-one was expecting anything like the replacement that we got.

We all ogled this bird when we first saw her at work, mopping the floor.

She's 25, with brown hair and huge boobs.

One day, a couple of weeks ago, I went for a cup of tea and was alone in the kitchen until the cleaner came in.

She said hello and we started chatting as she got her mop and bucket out and started cleaning the floor.

She seemed to be bending over more than was really necessary and I got a good glimpse of her lovely arse.

Straight away I became aroused – even more so when she turned around and I could see right down her top to her big milky white boobs.

She caught me looking and said: "Do you like these?"

I said yes and then she walked over to me, felt my bulge, undid my pants and pulled out my old fella.

She teased the tip for a while with little nibbles and licks and then wrapped her lips round my throbbing helmet.

I was about to come in her mouth when she lifted up her overall and slipped off her white panties and invited me to take her from behind.

I was pounding away and could feel an eruption building – and so could she.

She told me to pull out and then spun round and stuffed my knob in her mouth.

I spurted my hot jizz in her gob and she swallowed every drop.

Since this happened I've been shagging her three times a week and the missus is now getting on to me about my low sex drive at home.

What do you think I should do?

JK, Birmingham

Ashleigh says...

CLEAN up your act before someone at work dobs you in!

Dear Ashleigh,

EVERY time I see a photo of a topless babe or a nice girl in a club I can't help myself and have to nip off to the bogs for a quick tug.

But the thing is, I'm still a virgin at the age of 22.

Should I should seek help or will I just grow out of it?

DG, via email

Ashleigh says...

GO out and chat some women up and stop being such a wanker!

Ashleigh says...

THAT'S my kind of workout!

WITH www.TamedLife.com BUY WITH CONFIDENCE FROM THE LARGEST WHOLESALER OF ADULT GOODS IN THE UK

Calls 46ppm + access charge. Callers 18+. Bill payer's permis. We may send promo SMS. All calls recorded. STOP ALL to 89077 to opt out. Datapro. Careline 0203 455 2145

Calls 46ppm + access charge. Callers 18+. Bill payer's permis. We may send promo SMS. All calls recorded. STOP ALL to 89077 to opt out. Datapro. Careline 0203 455 2145

Calls 46ppm + access charge. Callers 18+. Bill payer's permis. We may send promo SMS. All calls recorded. STOP ALL to 89077 to opt out. Datapro. Careline 0203 455 2145

Calls 46ppm + access charge. Callers 18+. Bill payer's permis. We may send promo SMS. All calls recorded. STOP ALL to 89077 to opt out. Datapro. Careline 0203 455 2145

Calls 46ppm + access charge. Callers 18+. Bill payer's permis. We may send promo SMS. STOP ALL to 89077 to opt out. Datapro. Careline 0203 455 2145

Calls 46ppm + access charge. Callers 18+. Bill payer's permis. We may send promo SMS. All calls recorded. STOP ALL to 89077 to opt out. Datapro. Careline 0203 455 2145

Calls 46ppm + access charge. Callers 18+. Bill payer's permis. We may send promo SMS. STOP ALL to 89077 to opt out. Datapro. Careline 0203 455 2145

Calls 46ppm + access charge. Callers 18+. Bill payer's permis. We may send promo SMS. All calls recorded. STOP ALL to 89077 to opt out. Datapro. Careline 0203 455 2145

Calls 46ppm + access charge. Callers 18+. Bill payer's permis. We may send promo SMS. STOP ALL to 89077 to opt out. Datapro. Careline 0203 455 2145

Calls 46ppm + access charge. Callers 18+. Bill payer's permis. We may send promo SMS. STOP ALL to 89077 to opt out. Datapro. Careline 0203 455 2145

Calls 46ppm + access charge. Callers 18+. Bill payer's permis. We may send promo SMS. STOP ALL to 89077 to opt out. Datapro. Careline 0203 455 2145

Calls 46ppm + access charge. Callers 18+. Bill payer's permis. We may send promo SMS. STOP ALL to 89077 to opt out. Datapro. Careline 0203 455 2145

Calls 46ppm + access charge. Callers 18+. Bill payer's permis. We may send promo SMS. STOP ALL to 89077 to opt out. Datapro. Careline 0203 455 2145

Calls 46ppm + access charge. Callers 18+. Bill payer's permis. We may send promo SMS. STOP ALL to 89077 to opt out. Datapro. Careline 0203 455 2145

Calls 46ppm + access charge. Callers 18+. Bill payer's permis. We may send promo SMS. STOP ALL to 89077 to opt out. Datapro. Careline 0203 455 2145

Calls 46ppm + access charge. Callers 18+. Bill payer's permis. We may send promo SMS. STOP ALL to 89077 to opt out. Datapro. Careline 0203 455 2145

LOOK! IT'S ANOTHER AMAZING SUNDAY Sport OFFER!

GET 3 FREE XXX FILMS!

Don't miss out on this triple sex treat!

HOLD onto yer hats...and anything else that comes to hand...cos we've got a real treat for you today!

Every *Midweek Sport* reader who goes along to a Private Shop this week will get not ONE, not TWO but **THREE FREE** sex films on DVD!

Amazing, right? Amazing but true! Britain's leading chain of sex shops is working in partnership with your favourite newspaper to bring you the sort of offers you're really interested in.

In every issue of the *Sport* will bring you a new offer, be it free DVDs and toys or unbeatable money off offers.

Amazing

To get your copies of *Petra Erects Ya, Martina, Shaken Not Stirred* and *Twinkle Twinkle My Brown Star* all you have to do to collect your FREE XXX sex films is turn up at one of the Private Shops listed on this page with a copy of the *Sport* (any edition will do).

And don't worry, there is no minimum purchase and no sneaky hidden charges!

This amazing triple bill, which comes on one disc for your convenience, is jam-packed with full-on sex from some of the hottest young talent in the business.

But be warned, this is not faked sex but actual footage of horny young people having actual penetrative sex to completion.

And remember, it's 100% FREE when you call in at your local Private Shop. If you can't make it to one of the shops then you can still get your films by using the credit card line or by using the coupon below.

But don't mess about, this offer won't be around forever...we can't afford it, for one thing!

And don't miss another amazing offer in Friday's's *Weekend Sport*.

UK'S LEADING SEX SHOPS

CALL IN FOR YOURS AT ANY PRIVATE SHOP LISTED ELSEWHERE IN THIS NEWSPAPER

SECURE 24HR CREDIT CARD HOTLINE

0844 4411045

MAIL ORDER COUPON

Private Shops, (Dept SS09), 14 Bourne Road, Bexley DA5 1LU
Please rush me the following:

ITEM DESCRIPTION -

THREE FREE SEX FILMS		£0.00
PLUS THE MASTHEAD (PAGE ONE LOGO) FROM THIS NEWSPAPER	P&P	£3.99
	TOTAL	£3.99

Please make cheques/POs payable to M.O. Division with your name and address on reverse.
Send cash only by registered/recorded delivery.
Do not use staples

NAME

ADDRESS

I AM OVER 18 and agree to keep these items away from minors

SIGNED

Although normally 7 days, please allow up to 28 days for delivery. If you no longer wish to recieve further mailings of exciting offers from us, or associated companies, please tick this box ❑ Reg No: 3238109 *18

SUNDAY Sport SEXY BACK END!

Rye: My naughty webcam sessions

BUSTY Rye says she's living out her fantasy of enjoying web cam sex – thanks to having a long distance boyfriend.

The 32FF glamour babe said she always wanted to get intimate on camera – and now she knows just how naughty it can be!

The Edinburgh lass works away on shoots in London during the week and makes sure her fella gets his thrills with her while they're apart.

By WENDY THOMAS
news@sundaysport.co.uk

She said: "I tease him with a little strip tease – revealing flesh gradually.

"Then I caress my boobs and let him see me playing with my clit.

"I like to get really carried away using my vibrator.

"It's great sexy fun, and something that we both love to indulge in.

"But the best part has to be when I finally get home and I can rip off all his clothes.

"Then I can show him how it's done properly – in the flesh!"

UNHAPPY: Eriksen

Inter dream turns sour for Eriksen

FORMER Tottenham star Christian Eriksen says his days are numbered at Inter Milan.

The Dane was a mainstay at Spurs for more than seven years before walking out to join the Italians last year.

He pretty much burned his bridges with the Londoners as he refused to sign a new contract and went to the San Siro for a cut-price £17m.

Now it looks like that was a bad move by the 28-year-old who has fallen out with boss Antonio Conte. It has emerged that Tottenham could have brought him back in the summer but swerved the deal with Jose Mourinho not keen.

He's struggling for game time in Serie A and is expecting to move.

He said: "This isn't what I dreamed of.

"All players want to play as much as possible, but the coach decides who gets to go on the pitch.

"It is a strange situation, as the fans want to see me playing more and so would I, but the coach has different ideas and as a player I have to respect that.

"I am concentrating on my football, then when the transfer window opens we will see if something will happen or not."

Manchester United were linked with Eriksen several times but have since brought in Bruno Fernandes and are unlikely to be interested in a move.

Meanwhile, one current Spurs player has been promised more game time by the Special One.

He brought in Brazil forward Carlos Vinicius in the last transfer window on loan from Benfica but has hardly played him.

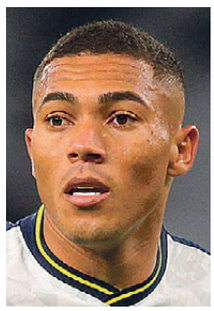
NEEDS GAMES: Vinicius

He has made just four appearances but Mourinho has been impressed with the new boy.

He said: "We have two strikers, we don't have four or five, and he is one of the two.

"The other is one of the best strikers in the world and that results in a difficult situation for Vinicius, but you can play both together, there are games in which I will do it.

"Rotation is important because Harry cannot play all games.

"Vinicius will play many times, he will have the opportunity to prove his worth in the Premier League and convince Tottenham to buy him.

"If he doesn't, he will return to Benfica a lot more experienced and a lot more complete."

IMPRESSED: Mourinho

WE'RE NUMBER ONE FOR FOOTBALL!

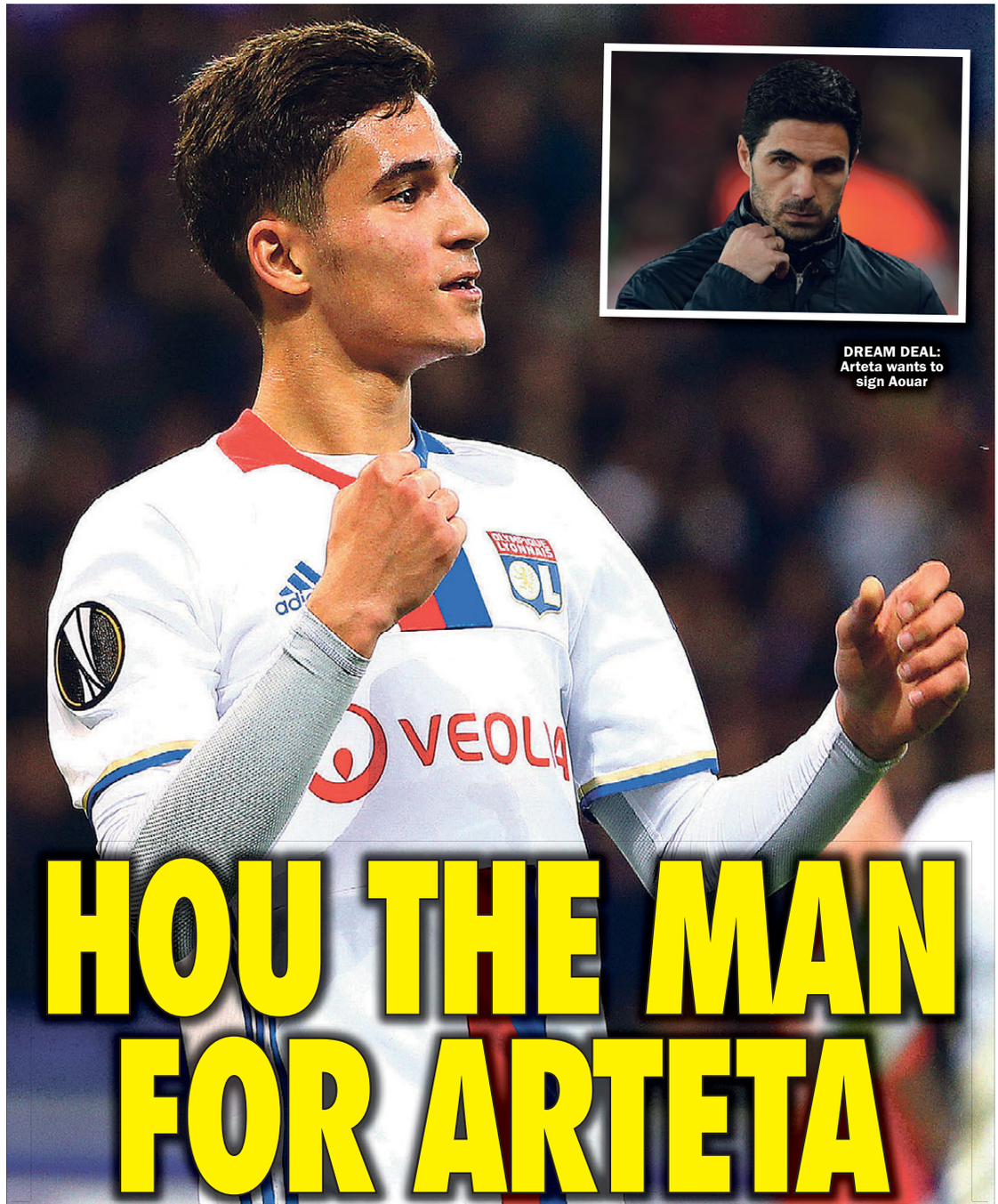
DREAM DEAL: Arteta wants to sign Aouar

HOU THE MAN FOR ARTETA

Gunners boss wants Lyon playmaker

ARSENAL are desperate to rekindle their move for Lyon ace Houssem Aouar.

By PAUL THOMAS

The Gunners came close to signing the French attacking midfielder in the summer but failed at the final hurdle.

A fee couldn't be agreed and that looks like a false economy with Arsenal struggling to create chances this season.

A bid of £45m was rejected by Lyon who are looking for closer to £60m.

That figure is still scary for the Gunners but Arteta is pleading for the money to be spent in January.

Arsenal have competition though with Juventus keen on making a move for the 22-year-old.

Aouar says he's concentrating on maintaining the good form that has seen him force his way into the French squad.

He added: "I am happy, this is my city and this my club.

"I am proud to represent this club, I have so much motivation to make a great season.

"We made a choice, I'm happy to stay here. Aulas and Juninho convinced me to stay in Lyon."

Gunners legend Ian Wright is in no doubt that a player like Aouar is needed at the Emirates.

He is urging the club to invest and add to Thomas Partey who has settled in well since his move from Spain.

Wright said: "They still need more and that's why Arsenal went for Houssem Aouar.

"I'm hoping they can still get him at some stage but Partey is a massive improvement on what Arsenal have got."

Lyon general manager Vincent Ponsot admitted the player is up for sale — but only if the price is right.

And he says it wasn't during the last window.

Ponsot said: "Three teams were interested in a deal.

"The third club was Arsenal, who offered below the market value.

"We discussed it with the player's entourage, and together we took the decision to say "no"."

Arsenal fans will point to the fact that Mesut Ozil is sat twiddling his thumbs and could offer something similar to the Frenchman if he can be brought back into the fold by Arteta.

It looks more likely that the mercurial German will be heading out of the door.

Gunners legend George Graham admits it's hard to see a way back for Ozil.

He said: "He's got to be in a team that's dominating games and he's got to be on the ball as much as possible.

"Without the ball, just no. He is definitely lacking, not even at the top level.

"Without the ball he's not good enough.

"You play when you've got the ball but you also play when you haven't got possession.

"He obviously isn't playing into the new manager's style. He's just not up to the standard that Arteta wants."

MIKE FRANCIS

WITH ALL HIS BEST SPORTING BETS

Scotland hangover for footy punters

SCOTLAND SKIPPER: Robertson

CAN you imagine the huge hangover the Scotland players will be nursing against Slovakia in the Nations League today?

I know boss Steve Clarke said they just had a polite handshake and half a shandy to mark their brilliant penalty shootout win against Serbia on Thursday.

But videos of the players doing the conga around their hotel afterwards suggests that the Tartan Army players may have enjoyed themselves plenty.

And why not after making their first summer finals since Jim Leighton was between the sticks — ask your grandads kids!

Mind you, the Slovaks may have taken a few light ales after their own dramatic last-gasp win against Northern Ireland that saw them through to the Euros.

Before that they were beaten by the Scots in this group and went down narrowly against Israel.

One thing Slovakia are fond of is a draw and that could suit both sides in the 2pm kick-off.

Scotland have scored a total of five goals in their past five outings — the same number as their hosts.

Sometimes it just pays to keep it simple and there's every chance this will end up 1-1.

Bet 365 go biggest about that correct score at 11/2 while the draw at any price is 23/10 with the same firm.

Boss Steve Clarke says he wants to top this Nations League group but he'll be under pressure from club managers to give some of his stars a rest after playing 120 minutes.

He'll be happy with a point that will all but ensure the Tartan Army top their section.

England have a difficult night ahead against Belgium who have a two-point lead at the top of Group 2.

The Three Lions need no worse than a draw to keep their hopes alive heading into the final game against Iceland.

Gareth Southgate is walking a tightrope with club managers already fuming about the number of internationals this early in the season.

He's already sent Joe Gomez back to Liverpool in plaster and will have to rotate his squad.

It could give a chance to the likes of Mason Mount, Phil Foden and Jack Grealish — and that would be no bad thing.

You don't often see England as underdogs with the bookies but they are 2/1 across the board with Belgium 13/10 and the draw 23/10.

Harry Kane's men won the reverse fixture at Wembley but the Belgians have ground out two victories since then while Denmark landed a surprise win in London.

This is a tough game to call and England were impressive against a modest Ireland side last time.

Belgium are ranked No1 in the world at the moment with that Wembley loss their only real blip in the past couple of years.

With the likes of Kevin De Bruyne pulling the strings England's defence could have a tough night.

The City man is 3/1 to hit the target and 9/1 to get the first goal of the game.

But the Three Lions have plenty of pace in attack and can hit the target — as can the home side.

I'll back both teams to score but that's only 11/8. So I'll throw in a draw and each team hitting the target which is a more rewarding 7/2 with BetVictor.

WILL TARTAN ARMY BE FIT?

CLASSY: Belgium

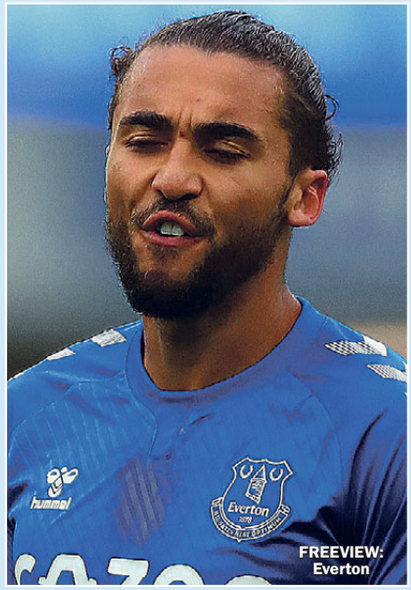

FREEVIEW: Everton

PAY PER PHEW AS £15 FEE DROPPED

By ANDY MILLOM

FOOTBALL fans are celebrating after the Premier League ditched its pay-per-view matches.

The sport's rulers have confirmed that ALL games will be on the box until the New Year — and included in usual Sky and BT Sport packages.

And in even better news, some games will be shown totally free on BBC and Amazon Prime as they were during the first lockdown.

Lots of supporters were furious at having to shell out £14.95 to watch extra matches that were not originally going to be televised.

It means the Christmas and New Year clashes will be included so there will be wall-to-wall footy on the box over the festive season.

The first totally free game will be Fulham against Everton on Sunday, November 22 on BBC One.

Amazon will show Crystal Palace v Man United free on Friday, November 27.

Not all the games will be on at different times though.

Amazon Prime will show eight fixtures on Tuesday, December 15 with all the games kicking off at 7.45pm.

The Liverpool v Spurs game and Man City v West Brom on December 16 will both kick off at 8pm with the streaming service showing both.

It's the same deal on Monday, December 28 when Amazon shows all ten matches at 3pm.

Everton v Man City, Man United v Wolves and Newcastle v Liverpool are the highlights.

No decision has been made on whether the measures will continue beyond the end of January.

A Premier League statement said: "There is a full schedule of Premier League games over the festive period and clubs are committed to an accessible solution for fans. These plans have been made with the cooperation of our broadcast partners, to deliver these additional matches while stadiums are missing supporters who are such an integral part of the game.

"The agreement will be reviewed in the new year after consultation with clubs, broadcast partners and in line with any decisions made by Government regarding the return of spectators.

"The Premier League and our clubs remain committed to the safe return of fans as soon as possible."

BBC FACE: Lineker

ON SALE SUNDAY, MONDAY & TUESDAY

SUNDAY Sport

November 15, 2020 £1.20
(on sale until Tuesday, Nov 17, 2020)

WARNING: DO NOT BUY FROM THIS MAN

LOON SELLS COVID VACCINE MADE FROM HIS WEE

PAGE 5

CLARKE HAILS EURO STARS

SCOTLAND boss Steve Clarke believes the Tartan Army are building something special — and can do themselves proud at the Euros.

Games against the Czech Republic, Croatia and England. The first two are at Hampden with the battle of Britain at Wembley.

And Clarke is adamant his players are not just there to make up the numbers in their first summer finals since 1998.

He said: "The whole nation can be proud but none of them can be prouder than the players because they're magnificent.

"We've shown we're building a fantastic squad, a fantastic backroom staff for me to work with. We are positive, it took a little bit of time but people are starting to believe."

FIGHT ON FOR DAYOT

BIG TUSSLE: Liverpool and Man United want Upamecano

Liverpool join chase for Old Trafford target

LIVERPOOL will try to hijack Man United's January move for Dayot Upamecano.

By JOHN ANTHONY

The Reds have been dropped into a defensive crisis after Joe Gomez was crocked on England duty.

He joins Virgil Van Dijk on the sidelines and both first-choice defenders could miss the rest of the season.

It means Kop boss Jurgen Klopp has no choice but to move for a central defender as soon as he can.

He is expected to take a long look at free agents like Ezequiel Garay as stopgap measures.

But Upamecano is much more than that and he was expected to come in for a bid from Manchester United when the window opens.

RB Leipzig were expecting to sell him for £40m at the end of the season but a deal is now much more likely in January.

United will want to stop Liverpool swooping while the champions are certain to have their chequebook out as soon as they can.

46 >

9 770965 398221

Published by Sunday Sport (2011) Limited, 860 Chester Road, Stretford, Manchester M32 0QJ. Tel: 08444 415 112. Printed at Newsprinters (Broxbourne) Ltd, Great Cambridge Road, Waltham Cross, Herts EN8 8DY. No.1,458

DISPLAY ADS & CLASSIFIED ADS: 0161 381 0180